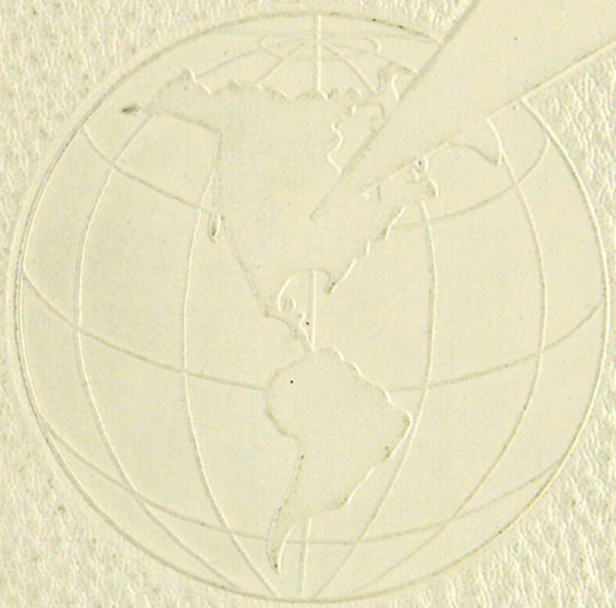

# 1956 Scroll

NORTHWESTERN

1956 Scroll

## STAFF

| | |
|---|---|
| Editor | Gayle Nechas |
| Assistant | Patricia Platt |
| Picture Editor | Nancy Staat |
| Assistant | Ruth Merryman |
| Business Managers | Bob Power<br>Ruth Merryman |
| Sports Editor | Earl Larson |
| Assisted By | Dwayne Snell |
| Photographers | Bill Haburn<br>Charles Taylor |
| Advisor | Miss Dorothy Hanna |

# NORTHWESTERN COLLEGE 1956 Scroll

PUBLISHED BY THE STUDENTS AT MINNEAPOLIS, MINNESOTA

Bible College

Liberal Arts College

Seminary

ADMINISTRATION

DAY BY DAY

ORGANIZATIONS

SPORTS

# table of Contents

CLASSES

DEDICATION - - - - - - - - - 8

ADMINISTRATION - - - - - - - - 14

DAY BY DAY - - - - - - - - - 32

A pic-tour of campus life through season . . . everyday experiences and highlights of our college days.

ACADEMIC - - - - - - - - - - 52

ORGANIZATIONS
SPORTS

ACTIVITIES - - - - - - - - - 60

CLASSES - - - - - - - - - - 92

STUDENT DIRECTORY - - - - - - - 140

ADVERTISING - - - - - - - - - 142

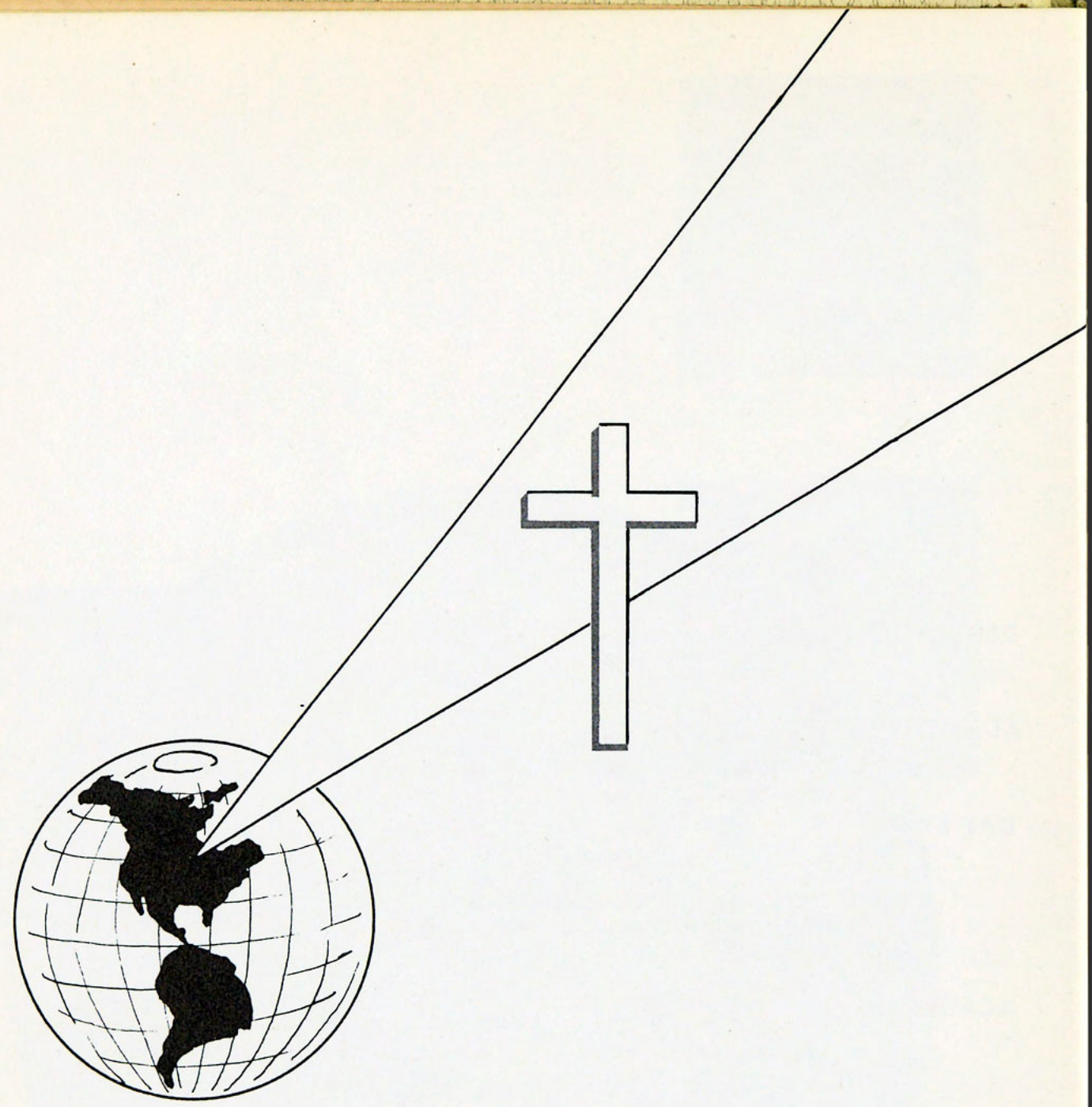

**DEDICATED TO**

# Roger Youderian . . . .

**A martyr for the faith in South America**

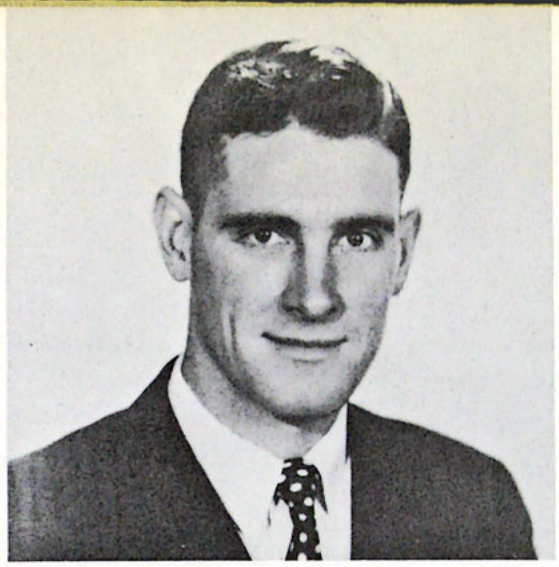

This book is dedicated to the memory of Roger Youderian, martyred by the Auca Indians, January 1956. In so honoring him, we turn the searchlight on his life and see in the shadows Northwestern College. The glory of a school is in its alumni, and the glory which is Roger Youderian's is the glory, not of time, but of eternity.

"Faultless they stand before the throne."

Grand lines these are, written not only about the ancient apostles and martyrs but also in memory of Roger and the four other strong-hearted, true-hearted young men who laid down their lives for Christ and for the Auca Indians.

Roger Youderian, who was graduated from the College in 1950, and from the Department of Missionary Medicine in 1951, was born January 21, 1924, in Sumatra, Montana, but according to his own recording, was born again November 1941, "according to II Corinthians 5:17," being made a new creature in Christ Jesus. "No-can't-Paratrooper Youderian" they called him in Ecuador . . . . Roger, willing and unafraid, was known for his quiet faithfulness, and the overflow of so often doing more than was required. In that same spirit he joined with other young fellows in the brave advance into Auca territory. These men of several organizations, under One Lord, united forces for His glory. And in that unity of love they died. In heaven with our Lord, Roger Youderian awaits us. We dedicate ourselves anew to the service of Christ our Lord, trusting the same power of His Spirit which upheld these courageous martyrs to guide and strengthen us, that one day we too shall stand, confident and unashamed, "before the presence of His glory with exceeding joy."

Dr. HARRY STAM

Ken Sykora and Nola Johnson present the Gospel story to youngsters at Oliver Presbyterian Sunday School.

These Indians have gathered with missionary Katherine Beard, a laborer among the Navajos in Arizona.

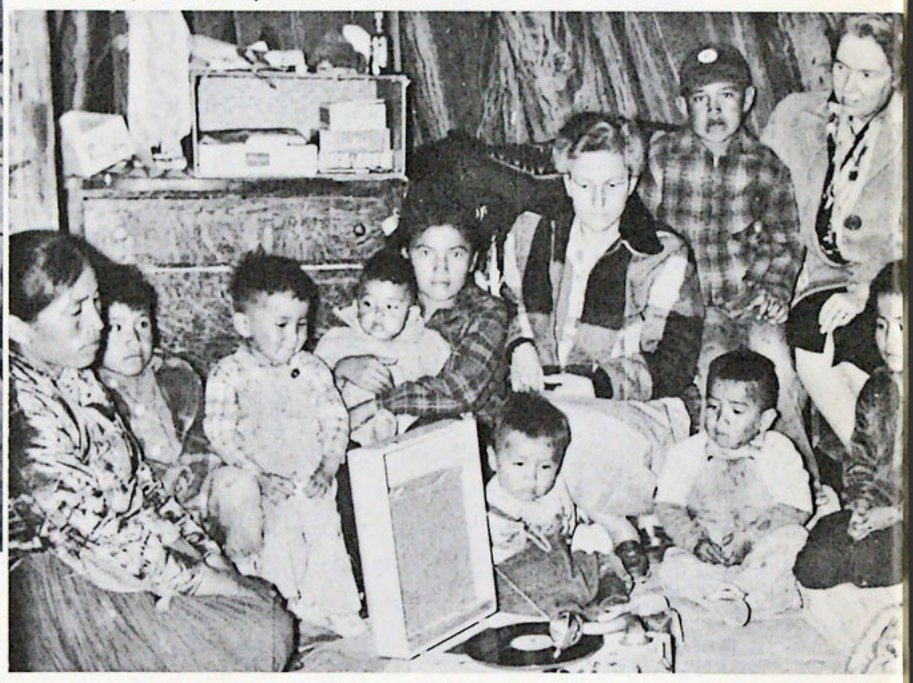

# reaching out

Marilyn Bergman teaches boys and girls in her Sunday School class at Loring Chapel. The Chapel is a new project of Northwestern Seminary.

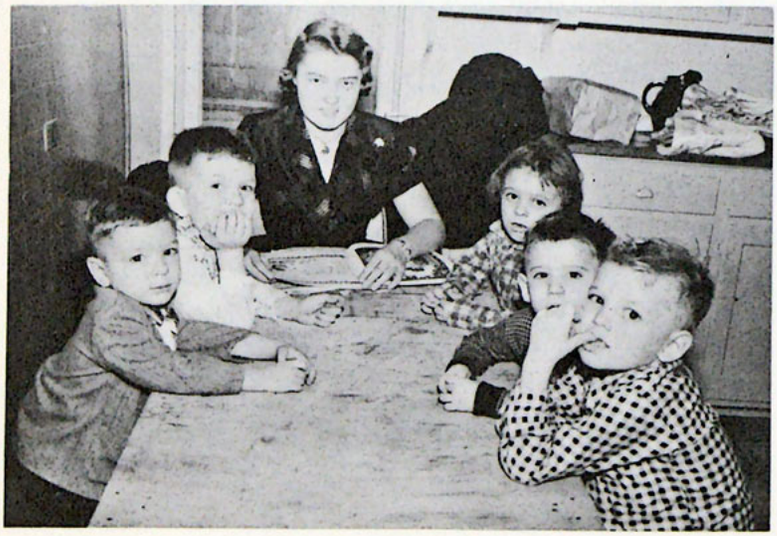

Northwestern College and its students are dedicated to the task of spreading the Gospel to every kindred, tribe and nation. Part of this task is carried on within our own country and even within our own city. Some students hold responsibilities in various churches and others move into areas and organize new churches for God's glory. Some work with Child Evangelism or high school Bible clubs and others present Christ in words and music. A vital part of life at Northwestern is the practical experience gained from such work.

Another great phase of outreach work from this College is the group of alumni who labor on mission fields in the United States. Hundreds of alumni are in pastorates and evangelistic work and others work among the various oppressed people of our society. All join hands in telling the Gospel story of hope and life to those about them.

This old Indian woman has just received a blanket from the missionaries at the Flagstaff, Arizona, mission headquarters. Gifts which come from loving hearts soften the bitterness of time and age and provide an opening for the Light of the Gospel.

Loring Chapel is conducted in the Seminary building each Sunday and is an attempt by the college and seminary students to reach those in the immediate area who hunger for the Word of Life.

Assignments at various missions in the city bring the Gospel in word and music to those who have lost sight of a hope in life.

New converts in Africa provide an inspiration to those who have labored so long on the Dark Continent.

Northwestern College students are serving their Lord on hundreds of mission stations around the world. The call is to the "uttermost parts of the world" and we would not fail to answer. Africa, India, China, South America, Europe . . . men and women stand side by side to proclaim the message of salvation to those who have not heard. Often these dear ones risk their lives to reach new tribes for Him. And while these missionaries labor, prayer bands meet daily here at the college upholding the work on the foreign fields before the Throne of Grace.

People oppressed with burdens of daily life . . . surrounded by shrines and steeped in superstition . . . need the story of Life in Christ.

odern Missions is on the march . . . and every media of communication is being used to tell forth the glorious Gospel story. Here on Nelson works with Television in Japan.

These Africans paint their bodies and faces as superstition surrounds their lives. Our missionaries seek to show them what it is to be free from the bondage of superstition and evil spirits in the new life Christ offers.

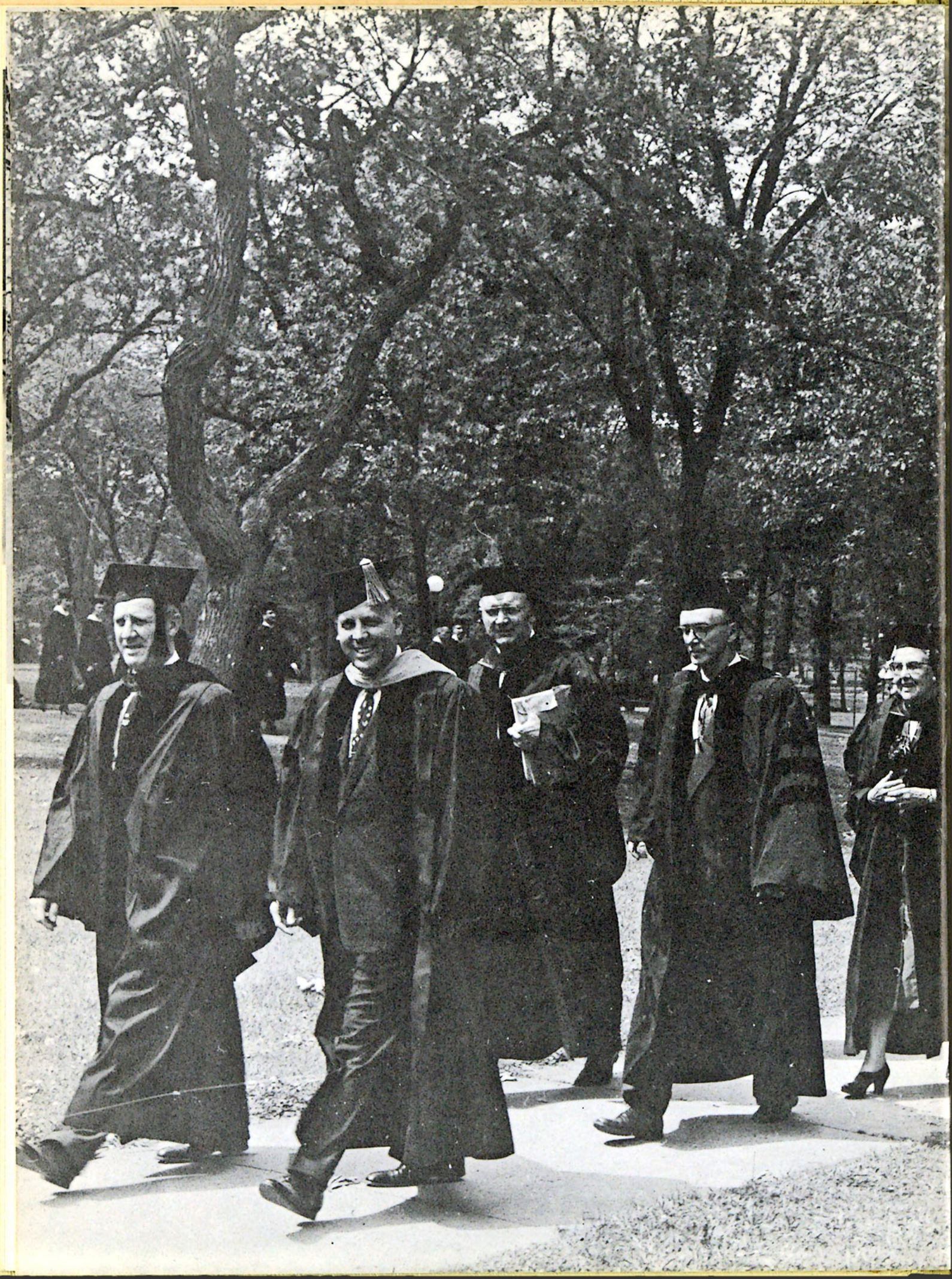

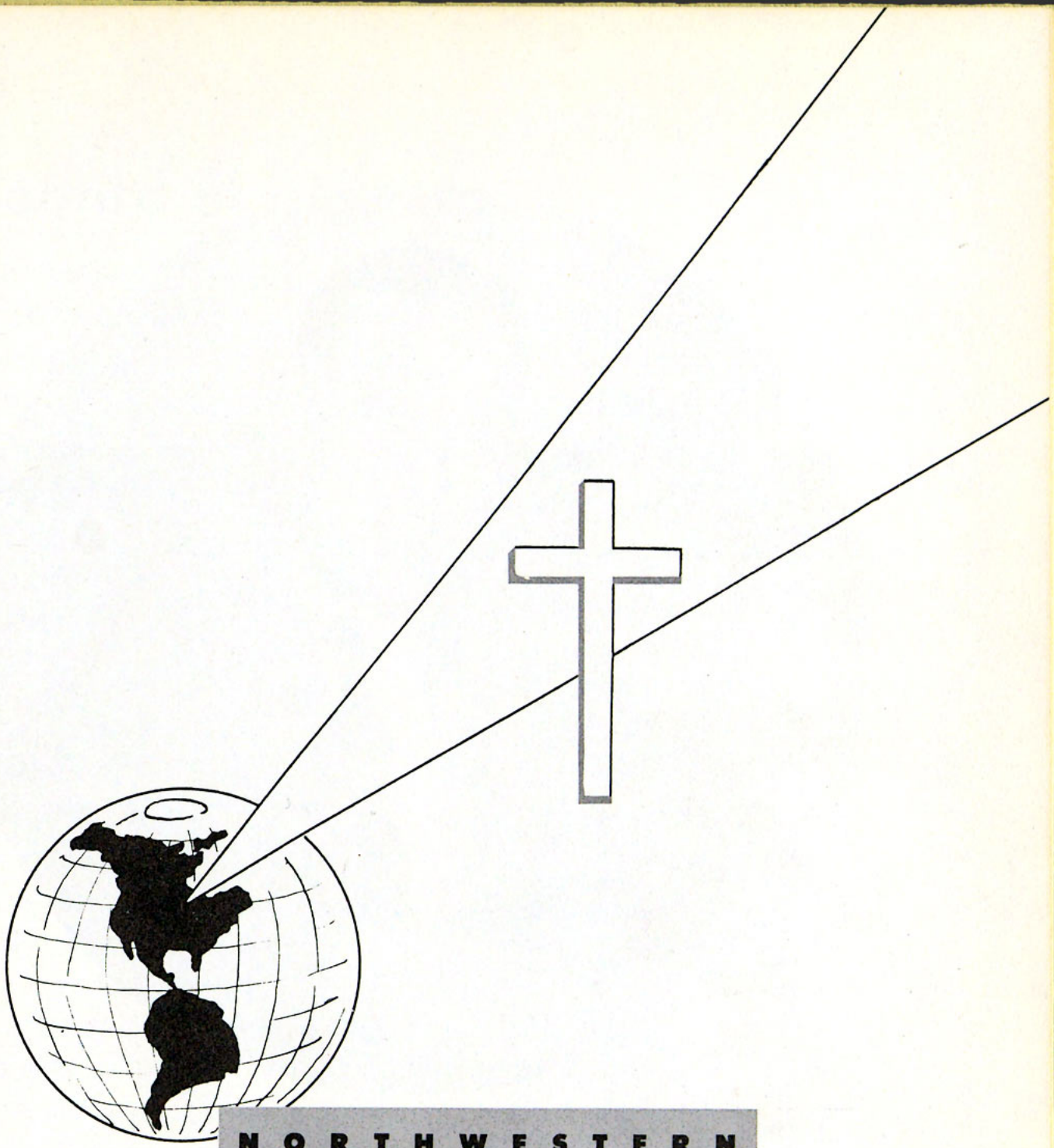

# NORTHWESTERN COLLEGE

## faculty · staff · administration

**Dr. Richard A. Elvee**

Under the able leadership of Dr. Elvee, a faculty, administration, and staff, devoted to the work of the Lord, guide Northwestern College students. As it was said of the Apostles, "they ceased not to teach and preach Jesus Christ."

Northwestern College, founded originally by Dr. W. B. Riley, was first a Bible and Missionary Training School. As the vision of this Godly man took in the needs for evangelical pastors, a Theological Seminary was founded. Years passed and Dr. Riley was led of the Lord to expand Northwestern to satisfy those young people who were seeking college training; thus, the Liberal Arts College. Today these three divisions operate together under a consecrated faculty to form Northwestern College.

# board of directors

DR. CURTIS B. AKENSON
MR. PAUL H. ALBINSON
DR. C. A. ALING
MR. A. O. BJORKLUND
DR. WALTER E. BRIDGE
MR. J. COLGATE BUCKBEE
MR. C. A. BURNHAM
MR. VICTOR P. CHAMBERLAIN
MRS. BENJAMIN O. CHAPMAN
MR. FRANK E. CLAWSON
DR. R. V. CLEARWATERS
MR. N. F. CORNELIUS
MR. JOHN M. EDLUND
MR. VERGEL B. EDWARDS
DR. THOR A. HANSEN
DR. PAUL K. HENDRICKS
REV. WALTER B. HORN
REV. ROBERT F. KITTRELL
JUDGE JAMES T. KNUTSON
MR. PER M. LARSON
DR. RUDOLPH LOGEFEIL
DR. O. A. LOOK
DR. O. P. LOVIK
MR. E. H. MATTHIAS
MR. N. T. MEARS (Honorary Member)
MR. AL METTEL
DR. RALPH MITCHELL
DR. J. PALMER MUNTZ
DR. WM. H. MURK
DR. MARTIN NORDLAND
MR. CARLYSLE NORRIS
MR. AXEL OLSON
DR. EARLE V. PIERCE
MR. RALPH G. PUGH
MR. WALTER RESCHLEIN
DR. JOHN R. RICE
MRS. W. B. RILEY
MR. HANNES RYPKEMA
DR. JOHN R. SIEMENS
MR. A. F. TOAVS
MR. CARL O. WALLIN
DR. S. MARX WHITE
MR. MANLY A. WILCOX
MR. HERB HAZZARD (Ex-Officio — Alumni President)
DR. O. A. LOOK (President)

# faculty

**CHARLES A. ALING**
M.B. University of Minnesota, M.S. University of Minnesota, M.D. University of Minnesota.
***Contagious Diseases, Gynecology, Pediatrics, School Physician.***
John 3:16

**SHIRLEY ALMEN**
Gustavus Adolphus College, A.B. University of Minnesota, A.M. University of Minnesota.
***French, Spanish.***
I Timothy 2:5

**HELEN BAXTER**
Minnesota School of Commerce, Gregg College, Music Department, Gustavus Adolphus.
***Commercial Education.***
Phil. 4:13

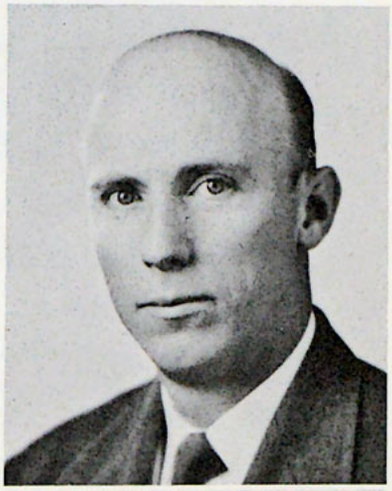

**WILLIAM B. BERNTSEN**
Moody Bible Institute, A.B. Iowa State Teacher's College, M. Mus. Northwestern University.
***Music Theory, Organ, Piano.***
Galations 2:20

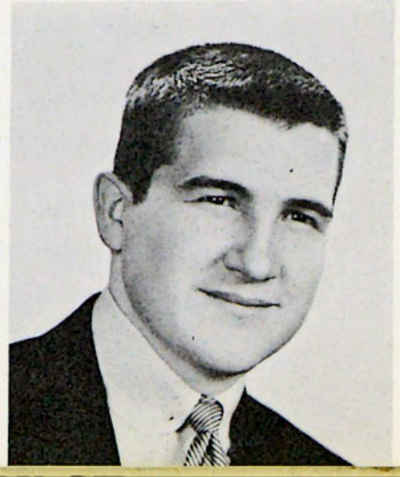

**DON L. BISDORF**
Grad. North Central Bible Inst. B.A. Northwestern College, B.M. in Voice, MacPhail College of Music; B. Mus. Education, MacPhail College of Music; M. Mus. Michigan State University.
***Band, Seminary Chorus, String Ensemble, Music Education and Instruments.***
Phil. 1:6

MARGARET BRIDGES
B.E. Eau Claire State College, Graduate Work University of Minnesota.
***Education.***
Psalm 91:1

HELEN F. BROOKS
A.B. Hastings College, A.M. University of Nebraska, Ph.D. University of Nebraska.
***History.***
Matt. 28:20b

ERVIN B. BUTLER
B.Ed., Bemidji State Teacher's College.
***Dean of Men, Mathematics.***
Phil. 1:6

RICHARD V. CLEARWATERS
A.B. Kalamazoo College, A.M. University of Chicago, B.D. Northern Baptist Seminary, D.D. Northern Baptist Seminary, Graduate, Moody Bible Institute.
***Homiletics, Pastoral Theology.***

JOHN E. DAHLIN
A.B. Northwestern University, A.M. Northwestern University, Moody Bible Institute, Evangelical Free Church Seminary, Augustana Theological Seminary.
***History, Political Science.***
Phil. 4:13

MAYME LOUISE EDWARDS
M.A. George Peabody College for Teachers, M.R.E. Southern Baptist Theological Seminary.
***English, Psychology.***
Prov. 3:5, 6

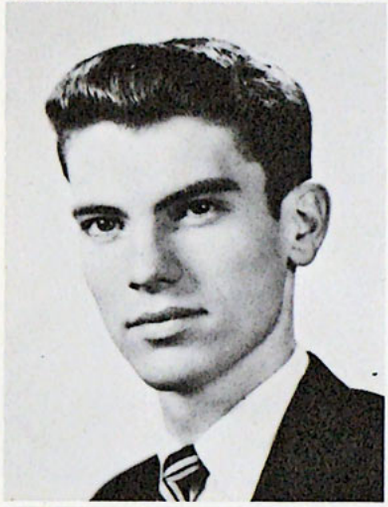

RICHARD Q. ELVEE
A.B. Bob Jones University, Graduate Work University of Minnesota.
***General Anthropology.***
Prov. 16:9

ELLA ERWAY
B.S. Wheaton College, A.M. Teacher's College, Columbia University.
***Dramatics, Speech.***
Romans 12:1, 2

LE ROY GAGER
Northwestern Bible School, A.B. Wheaton College, Th.B. Southwestern Baptist Theological Seminary.
***Bible, Evangelism.***
II Cor. 5:17

EDWIN L. GROENHOFF
B.A. Northwestern College, Graduate Work Macalester College.
***Sociology and Education, Director of Research.***
I Peter 5:6, 7

JANICE M. GUSTAFSON
B.S.M. Capital University Conservatory, M. Mus. Northwestern University.
***Voice.***
Eph. 4

PHILIPP GUSTAFSON
B. Mus. Northwestern University, M. Mus. Northwestern University, Graduate Work University of Minnesota.
***Church Music Administration, History of Music, Hymnology, Piano, Voice.***
Psalms 23

LESTER HABEGGER
A.B. Wheaton College, Northwestern Schools, M.Ed. University of Minnesota.
***Personal Hygiene, Physical Education, Track and Field Coach, Assistant Basketball Coach.***
Prov. 3:5, 6

PAUL S. HAIK
A.B. Wheaton College, Th.M. Dallas Theological Seminary.
***Bible, Bible Archaeology, Greek.***
II Cor. 9:8

RUTH RISTESUND HART
Graduate Northwestern Bible School, B.Sc. in Education, General Beadle State Teacher's College, Graduate Work University of Minn.
***Education and Psychology.***
Heb. 4:12-16

**J. EDWIN HARTILL**
A.B. Muskingum College, B.D. Northwestern Theological Seminary, D.D. Bob Jones University.
***Dean of Bible College, Bible.***
**Phil. 3:10**

**HELEN L. HILL**
B.S. in Ed. Eau Claire State Teacher's College, University of Wisconsin, University of Minnesota.
***Assistant Librarian.***
**Deut. 31:8**

**MARY RUTH HOWES**
A.B. Wheaton College; Candidate M.A. Wheaton College.
***English Composition and Literature.***
**II Cor. 2:14, 15**

**TERRY C. HULBERT**
A.B. University of Western Ontario, Th.M. Dallas Theological Seminary.
***Greek.***
**II Cor. 5:20, 21**

**ELMER M. JOHNSON**
B.S. University of Minnesota.
***Philosophy, Sociology.***
**I Cor. 15:58**

INGA E. JOHNSON
B.S. University of Minnesota.
***Christian Education.***
Colossians 3:23, 24

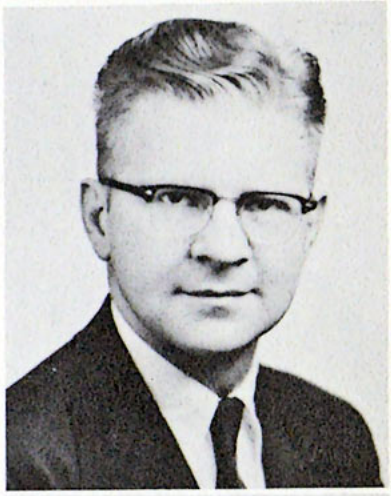

REUBEN J. JOHNSON
B. Mus. Ed. Northwestern University, M. Ed. University of Minnesota.
***Conducting, Harmony, Music Education.***
Psalms 91:2

PAUL L. KAUFMAN
A.B. Wheaton College, A.M. Wheaton College.
***New Testament, Greek.***
Phil. 4:6, 7

CARL W. LANDAHL
A.B. University of Minnesota, B. Mus. Columbia School of Music, M. Mus. Columbia School of Music, B.D. California Baptist Theological Seminary, Royal Scottish Academy of Music.
***Church Music, Piano.***
Psalms 116:1, 2

MARK W. LEE
Nyack Missionary Training Institute, A.B. Wheaton College, A.M. Wheaton Graduate School, Candidate for Ph.D. at the University of Minnesota.
***Debate, Homiletics, Oratory, Radio, Speech.***
Hebrews 10:36

JANET McLELAND
B.S. University of Minnesota, M. Ed. University of Minnesota.
***Physical Education.***
Prov. 3:5, 6

ENOCH E. MATTSON
B.S. Wheaton College, Th.M. Dallas Theological Seminary, Th.D. Dallas Theological Seminary.
***Theology.***
Romans 11:33-36

OLIVER A. MOGCK
B.P. Sm. Morningside College, M. Ed. University of Minnesota. Graduate Work Chicago Musical College.
***Music Theory, Voice.***
Galatians 2:20

OSWALD H. MORLEY
Williamette University, Northwestern Bible School.
***Physical Education, Athletic Director.***
Phil. 3:10

EDWIN A. OLSON
B.S. in Ch. E. University of Pittsburgh, M.S. University of Pittsburgh.
***Physical Science.***
Romans 1:16

KENNETH R. RAYMOND
B.A. Oregon State, B.D. Northwestern Theological Seminary.
***Assoc. Prof. of Biblical Languages.***
Romans 8:28

MRS. W. B. RILEY
A.B. University of Minnesota, LL.D. Bob Jones University.
***Dean of Women, Social Institutions.***
Isaiah 12:2

EDWARD D. SIMPSON
B.S. Wheaton College, B.D. Eastern Baptist Theological Seminary, Th.M. Eastern Baptist Theological Seminary, Th.D. Eastern Baptist Theological Seminary.
***Bible.***
Galatians 2:20

FRANCES SIMPSON
A.B. Wheaton College, M.R.E. Eastern Baptist Theological Seminary, D.R.E. Southwestern Baptist Theological Seminary.
***Christian Education.***
Isaiah 30:21

CHARLES SJOGREN
B.A. Hamline University, Graduate Study University of Minnesota.
***Piano.***
Matthew 6:10

HARRY STAM
A.B. Wheaton College, D.D. Wheaton College.
***Missions.***
II Cor. 9:8

KINGSLEY R. STERN
B.S. Wheaton College, M.A. University of Michigan, Graduate Work University of Minnesota.
***English and Botany.***
Phil. 4:13

RACHEL B. THOMPSON
A.B. St. Olaf College.
***English, Composition.***
Isaiah 41:10

OLIVER G. TITRUD
B.S. Bemidji State Teachers College, M.S. University of Denver, Oak Hills Christian Training School.
***Biology.***
Luke 19:10

ETHEL JONES WILCOX
University of Minnesota.
***Christian Life, Christian Service, Remedial English.***
I Thess. 5:18

DOROTHA WILLIAMS
A.B. Pennsylvania State College, A.B. in L.S. University of Michigan, A.M. University of Minnesota.
***Librarian.***
I John 2:28

G. DOUGLAS YOUNG
B.S. Acadia University, Westminster Theological Seminary, B.D., S.T.M. Faith Theological Seminary, Ph.D. Dropsie College for Hebrew and Cognate Learning.
***Dean of the Theological Seminary and College of Liberal Arts, Archaeology, Bible, Hebrew.***
Proverbs 16:3

# administrative staff

LOREN F. BRIDGES
***Director of Radio.***
Romans 8:28

LLOYD L. BUCKLES
B.S. Iowa State College, Northwestern Theological Seminary.
***Controller.***
John 6:35

STANLEY R. COOK
***Executive Vice-President.***
I Sam. 12:24

WILLIAM P. GOWLER
A.B. Northwestern College of Liberal Arts; A.M. Southern Methodist University.
***Registrar, History.***
Psalm 46

DOROTHY HANNA
Northwestern Bible School, B.R.E. Northwestern Theological Seminary.
***Executive Secretary, Alumni Association, Parliamentary Law.***
Proverbs 3:5, 6

WILLIAM T. HENDERSON
College of Charleston, University of South Carolina.
***Administrative Staff.***
Hebrews 13:13

EVELYN HOFFMEYER
R.N. St. Barnabas Hospital School of Nursing, B.A. in Bible, Northwestern Bible College.
***Nurse.***

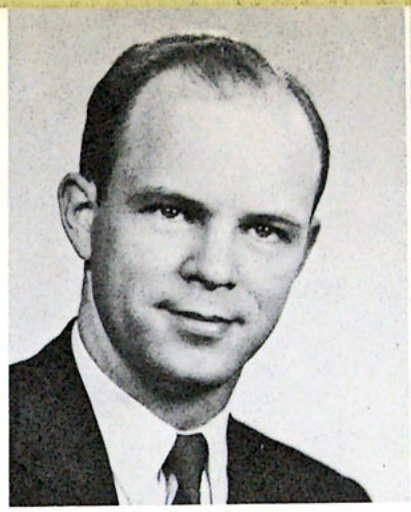

ARNOLD C. ROCHOLL
Northwestern Bible School.
***Director of Promotion.***
Rom. 1:16

CLARENCE E. WALSTAD
A.B. Wagner, Staten Island, N.Y.
***Director of Stewardship.***

FORREST WILLIAMS
Northwestern Schools.
***Director, Christian Work and Placement.***
Romans 1:16

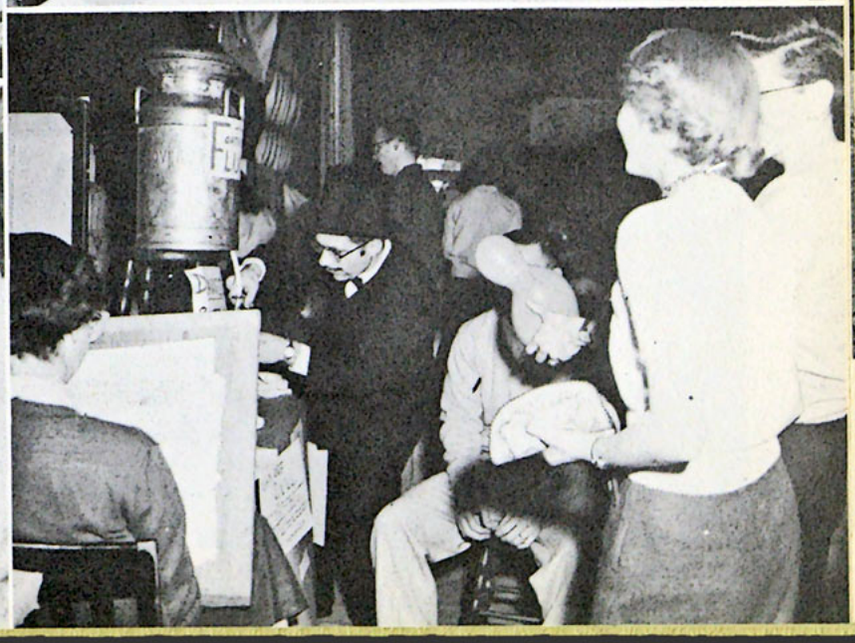

Louise Annen

Violet Christopherson

Peg Coombe

Arlene Crooks

Cleo Edwards

Mary Lou Haburn

Margaret Harpham

Rosalie Hughes

Marge Isaacson

Bessie Jo Johnson

Ruth Kiemele

Marlene Kurschner

Mr. Buckles points it out.

Now who are they checking.

Ruth Riley

Mildred Schmoll

Ann Smith

Ardis Swenson

Fran Taylor

# office staff

Peg and Marianne look it over.

Machine operators.

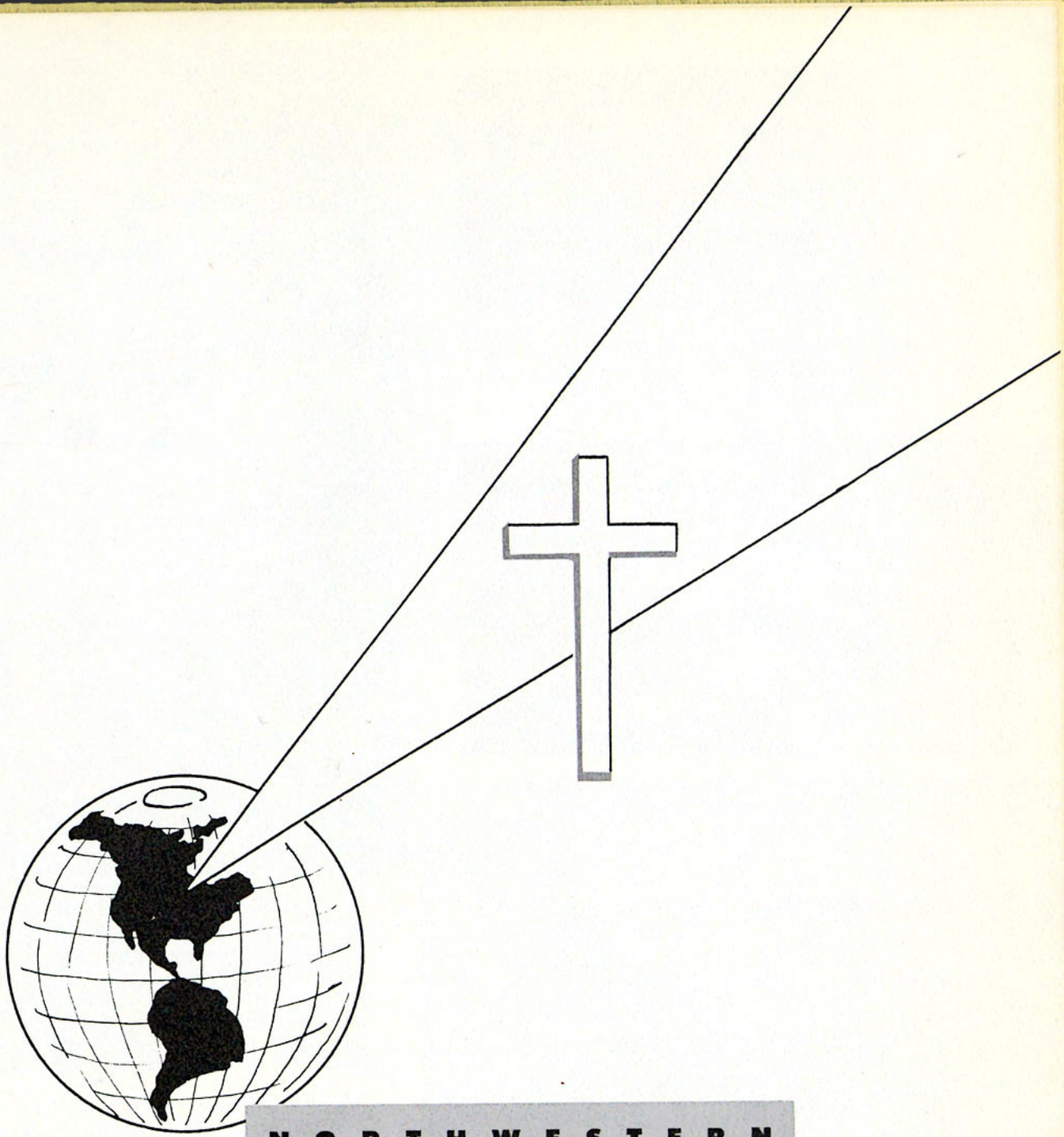

# NORTHWESTERN COLLEGE

## "day by day"

The line-up went on for two days as students registered for the opening sessions in September.

Dr. Simpson was one of many faculty members who assisted students personally in planning their course of study.

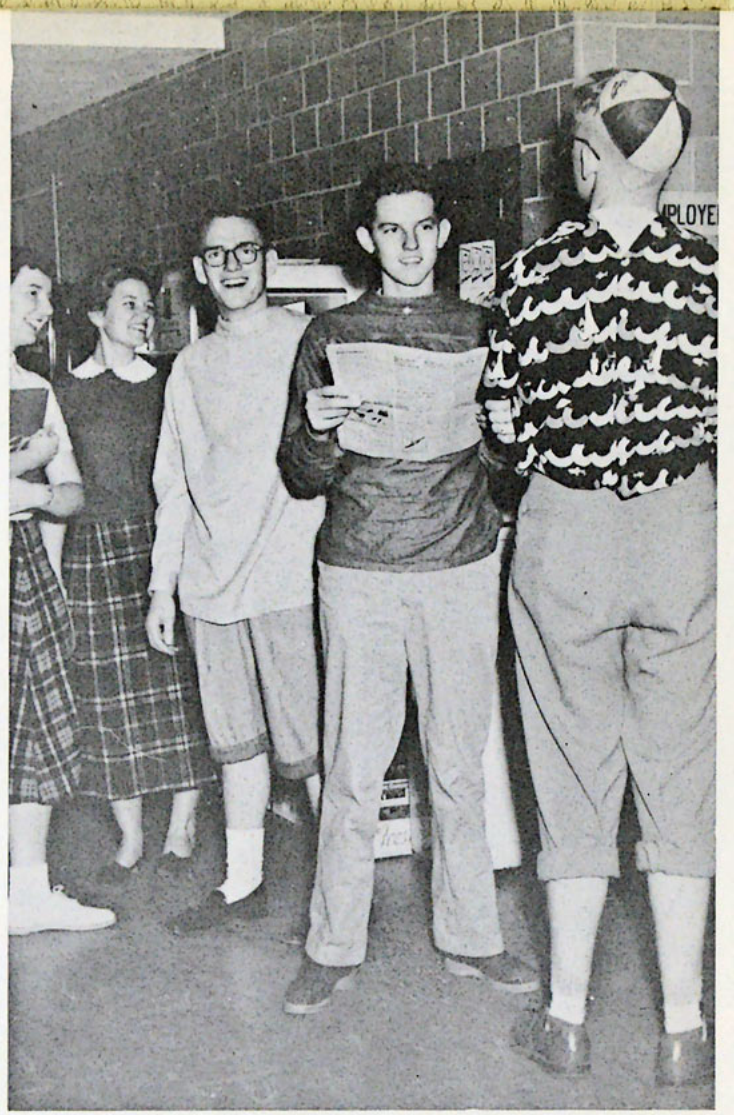

Initiation of Freshman students provided as much fun for the new students as for the upperclassmen. (Ed. Note. This is NOT regular uniform at Northwestern College.)

Freshman Talent Night gave these girls a chance to air their views on dormitory life after three weeks of experience.

This is the story of life at Northwestern College. This is a pic-tour of the many memorable . . . and some not-so-memorable . . . experiences that shaped our life - - - day by day. We began writing the story in the warm sunshine of September 1955 as new students came flowing in and old students shared a most happy reunion. Who could forget those first few weeks of crisp, colorful, capering leaves and warm breezes? Who could forget the joy of new friendships? the school picnic? or the Fall Formal? Drift back with us across the year and recapture fond memories of life at Northwestern, day by day. Count the blessings of His goodness . . . mark the closer walk with God . . . marvel at His mercy . . . and see His glory invade every part of our lives.

A Freshman surveys the picnic as if to say, "So this is Northwestern."

Fun and Food was the main theme of the school picnic as some dug in pop barrels while others played along the way.

The Freshman Party was a real get-acquainted occasion and provided many laughs!

Northwestern Schools became Northwestern College and several office staff members view the new sign.

Anton Marco, gospel singer and former classical vocalist, presented one of the first assembly programs of the new year.

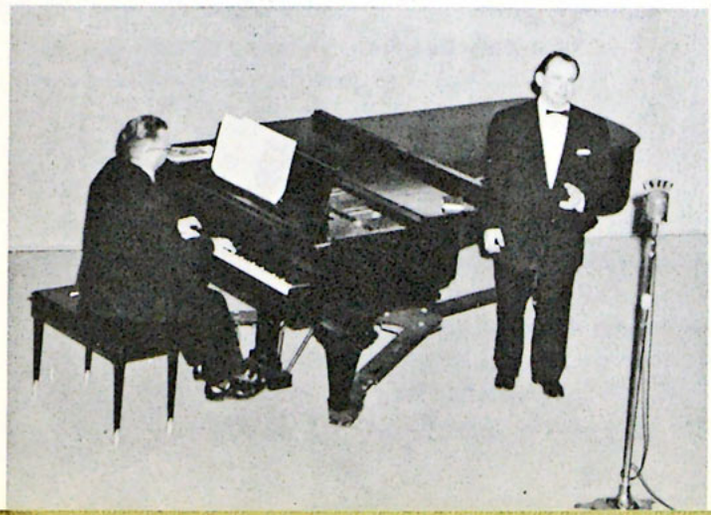

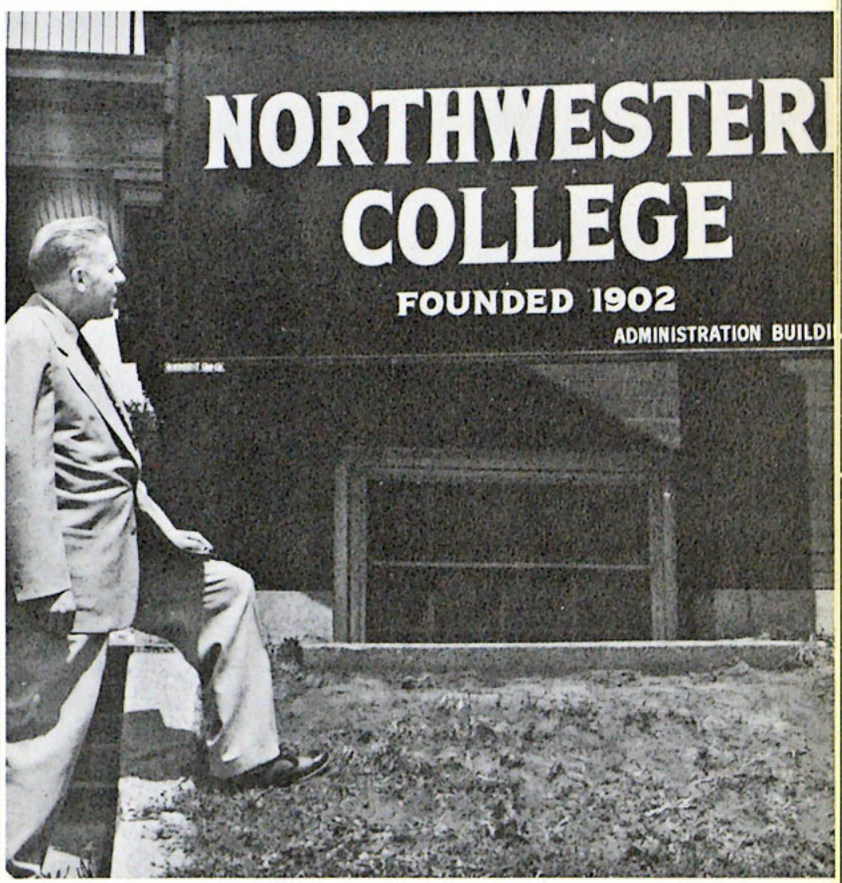


Dr. Elvee looks with satisfaction on the new title . . . "Northwestern College."

Grace Megert was crowned Miss Liberty at the Fall Formal in November. A ready smile and a beautiful testimony which radiated Jesus Christ, made Gracie a most worthy Queen.

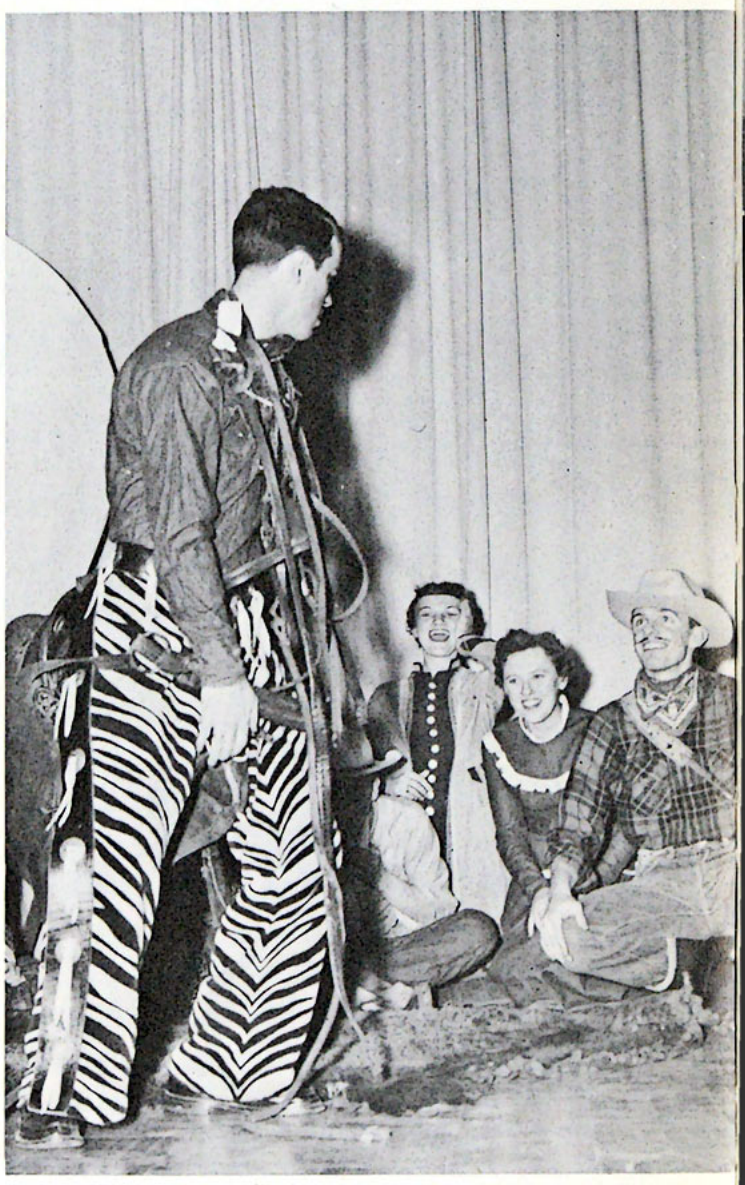

"Some Dirty Dog Put Glue In My Saddle" sang Mel Taylor as the Mixed Ensemble interpreted the early story of "Your America."

Ron Bennett, Master of Ceremonies, and representative of Student Forum, crowned Grace as Geraldine Carlson, Louise Henderson and Donna Benson, her attendants, happily watched.

"That's What Uncle Remus Said" . . . Stan Walker solos with the ensemble under the direction of Greg Athnos.

The beautiful new Prudential building was the setting of the formal and our camerman caught the royal party enjoying the luxury of the surroundings during refreshment time.

Queen Grace was escorted through the excitement of the evening by Dick Siemens, Junior in the Bible College.

The Halloween Party, sponsored by the Student Forum, provided an "interesting" program for the entire student body, including Marianne Elvee and Norman Schoon.

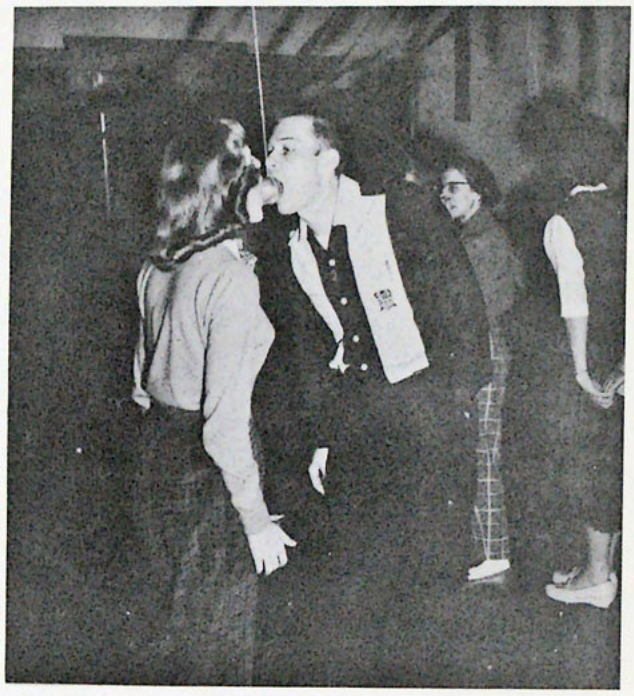

"Holler Uncle" . . . Nancy Staat is attacked by the Forum Monster during the excitement of the evening.

Fast-moving group games helped overcome the shyness of some of our quieter classmates and many laughs were shared.

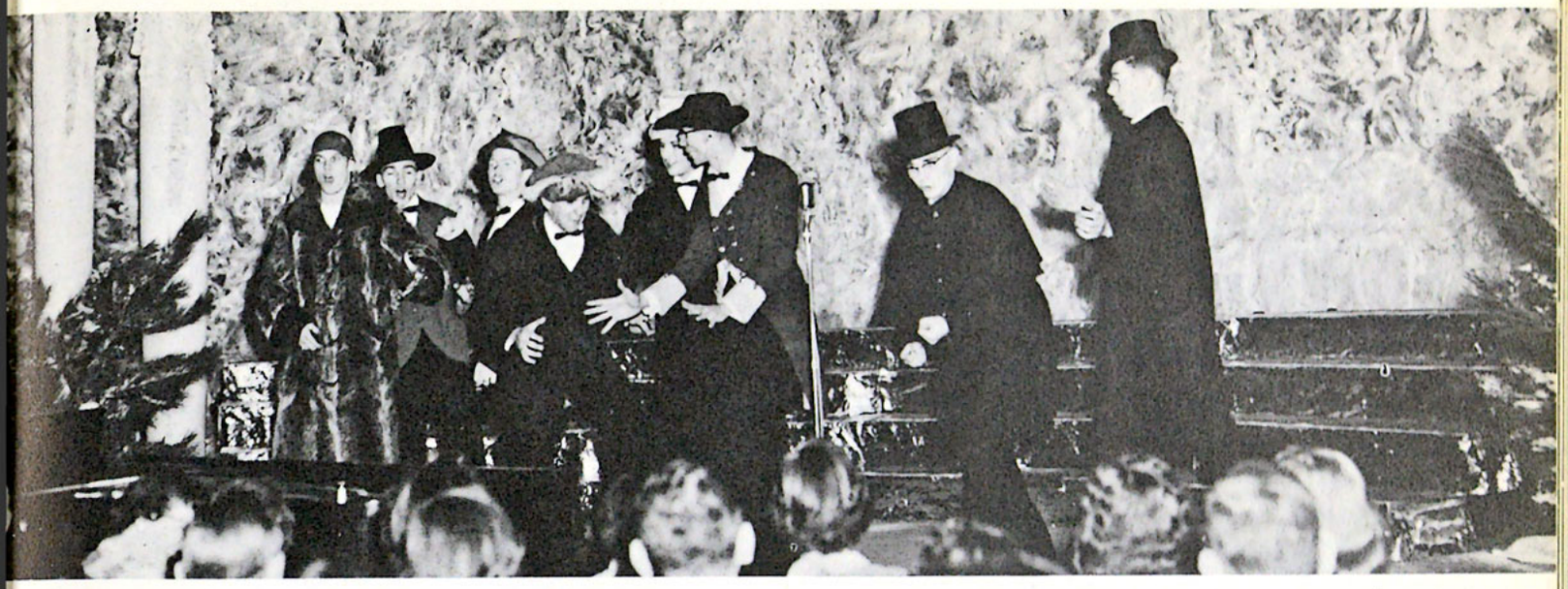

The approaching Holiday Season brought the annual Christmas Choir Concert. This Double Quartette performed a novelty number in festive regalia.

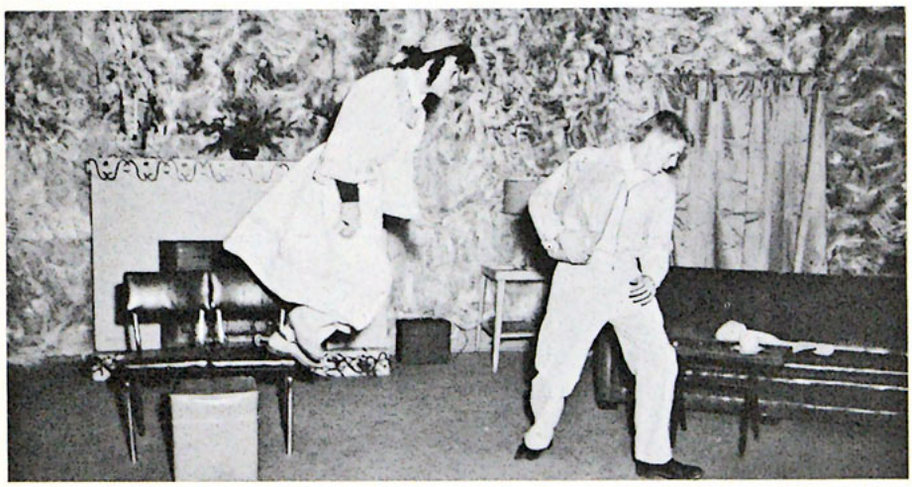

The play concerning Little Willie as the Christmas angel delighted the imaginations of those who were able to attend the Christmas Party.

Professor Mark Lee's presentation of Scrooge . . . a greatly anticipated annual event . . . was dramatic and vivid as the story came alive for each of us.

Christmas vacation drew near and students raced to and fro, dumping books and scurrying off to get their shopping done before the last bus home. Christmas trees were decked gaily, carols were heard echoing through the halls and a festive mood prevailed for many days. During this time we were greatly blessed by the annual Christmas concert of the Northwestern College A Cappella Choir as they presented the thrilling Christmas story in words and music. The Speech Department added to the Holiday spirit by presenting a merry production for the Christmas Party. Books were piled in lockers at last and students grabbed their laundry bags and began that wonderful journey home.

Gene Ongna and his committee for the Missionary Conference proved to be Dr. Stam's right hand.

Dr. Harry Stam again organized the annual Missionary Conference which has played such an important part in the lives of Northwestern Students.

Visiting missionaries dressed in the costumes of their country as they presented the challenge of foreign missions.

Students returned from vacation and after several days of good stories and happy reunions, it was back to the books once more. January's icy weather brought one great blessing . . . the 9th annual missionary conference, headed by Dr. Harry Stam. Over sixty missionaries gathered to present a vital challenge from the foreign mission field for "This Day of Urgency and Opportunity." For one busy week classes met for half-hour periods and we spent two full hours each morning with our missionary friends. Afternoon sessions were conducted also and First Baptist Church was host to the evening meetings.

Displays were set up in Moyer Gymnasium representing the various foreign fields and their efforts of evangelism.

These strange looking visitors brought the natives of India into the halls of Northwestern as they told of their work there.

A personable group of House Mothers keeps us on our toes. Seated, Mrs. Hoppe, Mrs. Jorgenson. Standing, left to right: Mrs. Armstrong; Mrs. Henderson; housekeeper, Mrs. Boreen.

Dick Mitchell's helping hand in the Northwestern Book and Bible Shop is an every-day experience to many of us.

The Cafeteria crew took time out from their never-ending job of preparing our daily meals . . . Mrs. Harris, far right, is in charge.

The Employment office, under the supervision of Mrs. Wilcox, is another service that operates daily for the benefit of Northwestern students. Here, assistant Lois King helps place a student.

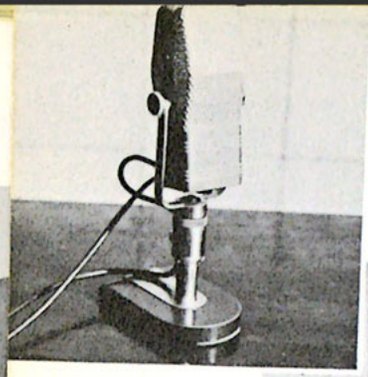

Students and faculty stand at prayerful attention in the lobby as news comes over KTIS concerning the five missionary martyrs. Newspaper articles, too, kept us up to date daily as we waited for the details of the Auca Indian slaughter.

Miss Hill, Miss Williams, and Miss Haburn keep the Library in condition for our daily use.

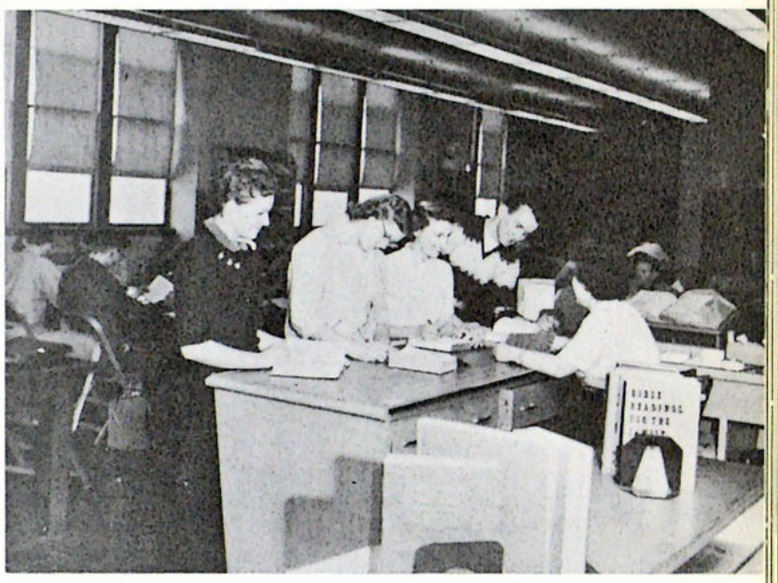

Teachers seem to favor those reading assignments and Miss Haburn lends a helping hand in checking out material.

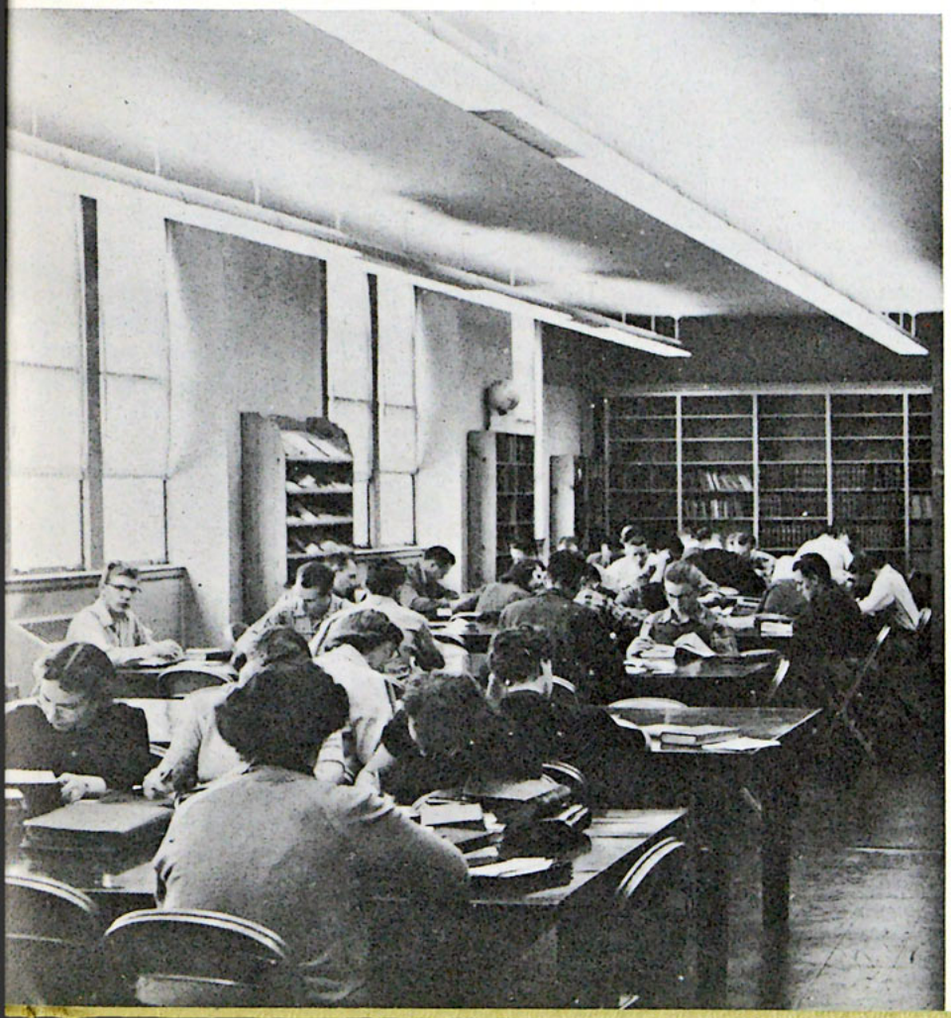

Quiet . . . Quiet . . . Quiet . . . in this one room at Northwestern College there is peace and quiet twenty-four hours a day . . . and students find here a harbor for their "enquiring souls."

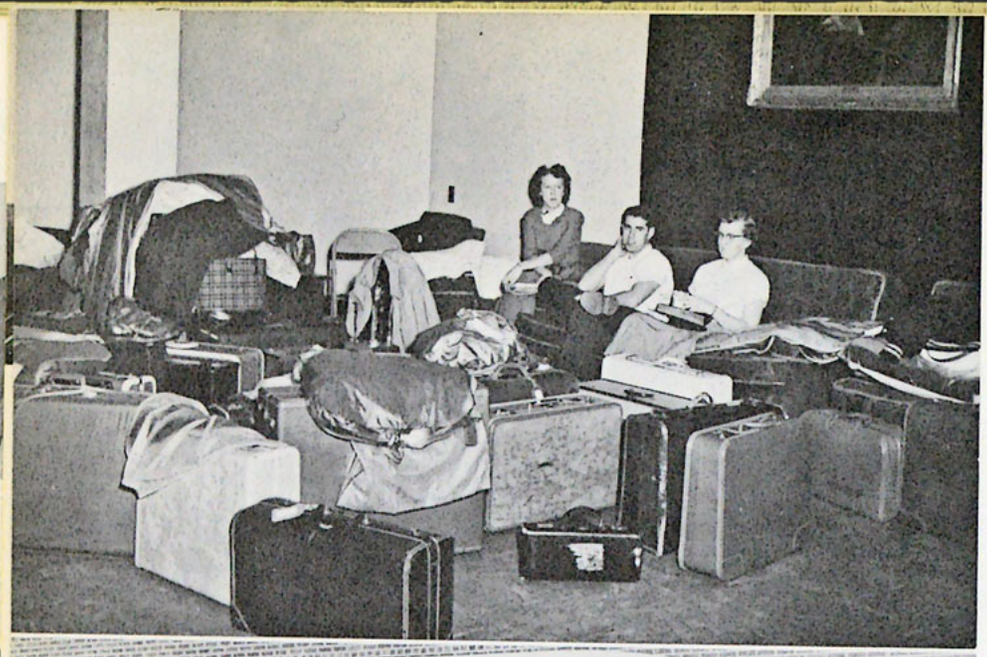

Far away places . . . those who can't join the choir on their Spring Tour are forced to watch the painful process of their departure.

Take those pictures quick! This bus leaves in just 27 seconds!

Last minute instructions are given to roommates . . . "friends" linger . . . then suddenly choir members pile into the buses . . . and leave. Spring fever really sets in now.

Sadie Hawkins Day comes once a year at Northwestern College. Students who refuse to cooperate are penalized in a very "serious" way.

Spring Fever breaks out all over before March has a chance to go out like a Lamb and it's extremely catching. Choir members are anxious for the Spring tour to begin . . . it's about mid-semester time and exams are just NOT in this train of thought .... the story goes "young man's fancy turns to thoughts . . ." definitely not of books however. Sadie Hawkins day is another Spring event that proves inspirational to other students. And so a glorious new season dawns.

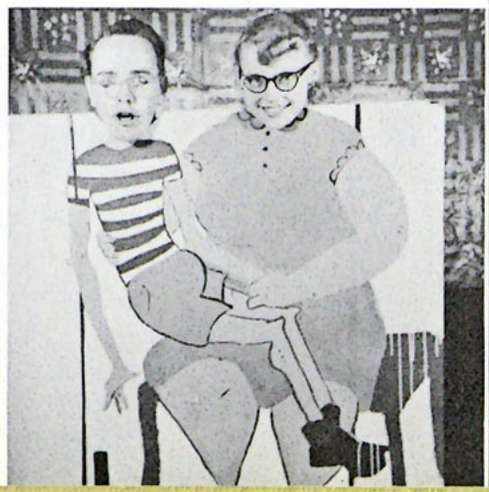

There's no limit to the laughs with these figures around! Either it's the face or the figure, aye?

The excitement of an outstanding basketball season kept the students occupied during the winter and early spring months.

Ron Lievense, Captain, expresses his joy of victory in a novel way as buddies congratulate him.

Chest X-rays were given to all willing Northwesterners under the able supervision of Miss Hoffmeyer.

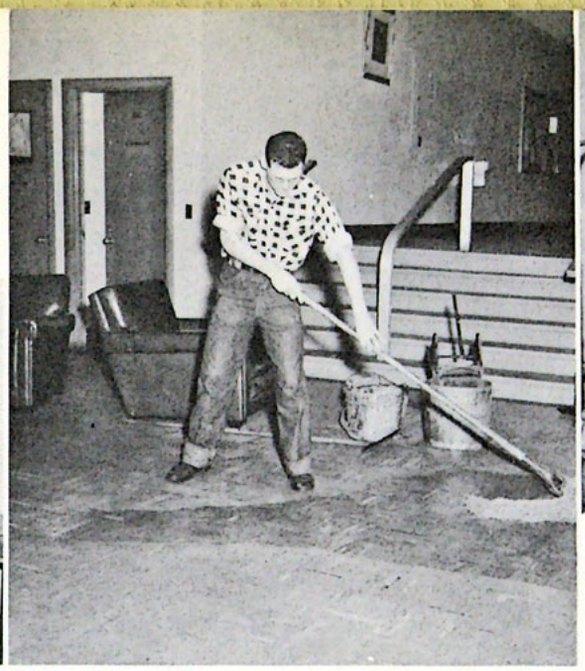

The people pictured on this page constitute that group of "unsung heroes" who contribute daily to the efficiency of our college. We don't always find the opportunity to thank the capable switchboard artist, Marge . . . or that fellow who keeps the lobby neat and clean . . . nor do we often confront the nurse with much besides gripes or aches and pains. Yet each student realizes that without the consistent efforts of these dedicated people, Northwestern College could not function successfully.

Mr. Butler, Dean of Men, and Mrs. W. B. Riley, Dean of Women, are additional staff members who contribute much besides the rules and regulations to our college life. Encouragement, reasonable courses of action, spiritual assistance and guidance are just a part of the services they so willingly render each day..

Mrs. W. B. Riley, Dean of Women, is available at all times to help "her girls" meet the problems of every-day living.

Rules and regulations regarding the number of hours allowed "in the sack" when classes are in progress fall under the responsibility of Mrs. Riley.

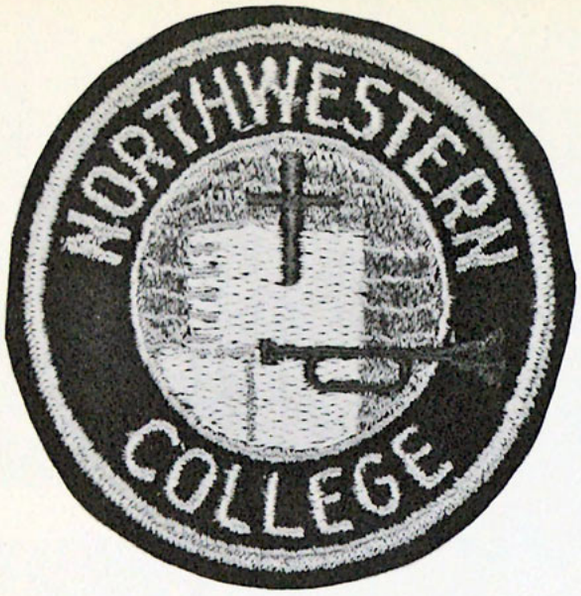


A new emblem for the band was created to add "sparkle" on the smart navy blue blazer jackets of the New Northwestern College Band.

Roll call was taken on ice for the band members on tour.

Surely half of the fun of the band tour originated in that compact little vehicle known as "the bus."

No tour would be complete without some unusual type of entertainment. Band members went overboard to provide such when they presented a mock wedding with Marilyn Strand and Bud Weniger as the willing "victims." Mr. Bisdorf "graciously" gave the bride away.

Dr. Bob Smith of Bethel College was the speaker for the annual Spring Banquet . . . 1955.

Presentation of the 1955 Scroll was made by Hazel Reynolds to Dr. and Mrs. Simpson in honor of the dedication to them.

Spring expresses itself in words, music and lovely girls . . . this trio added much to the banquet program.

One of the most enjoyable phases of any banquet . . . the high point of the evening . . . THE FOOD! Note students using the most proper etiquette habits taught in Mrs. Riley's classes.

At last the big day arrives! It's time to receive that sheepskin for four years of conscientious effort. Here the faculty parades through the park before the morning address.

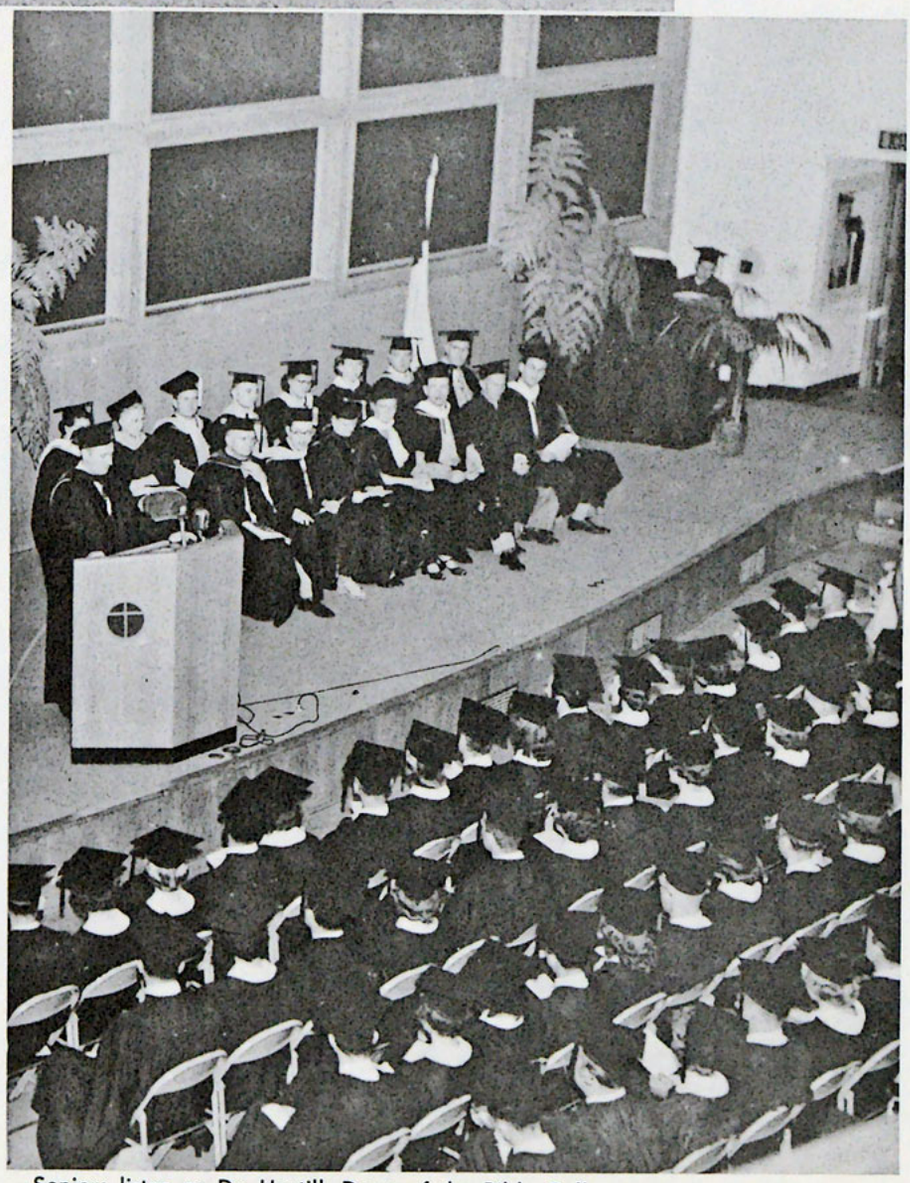

Seniors listen as Dr. Hartill, Dean of the Bible College, makes some pertinent remarks. Hopes rise high and students are prone to dream during these addresses concerning the future which awaits each graduate beyond the doors of Northwestern College.

NORTHWESTERN COLLEGE

Tutoring in Mr. Gager's Personal Evangelism class.

Mrs. Simpson gives a Christian Education major some practical advice.

Dr. Hartill, Dean of the Bible College.

# bible college

BIBLE

CHRISTIAN EDUCATION

BIBLICAL LANGUAGES

MISSIONS

EVANGELISM

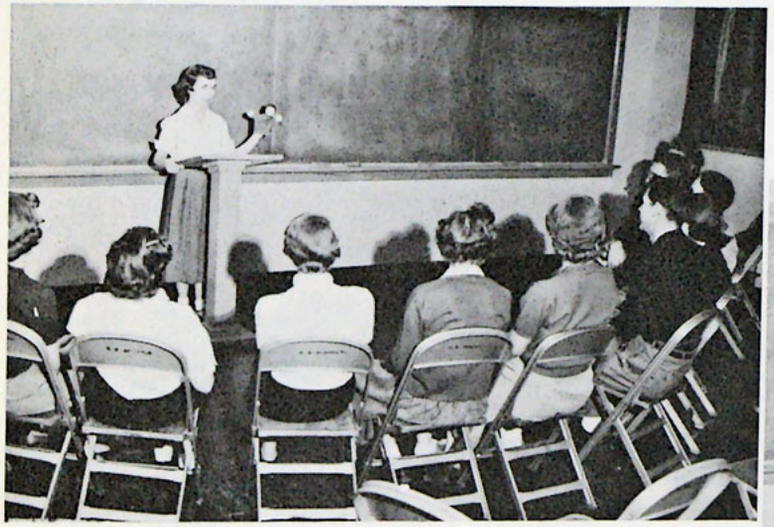

"Who shall I send . . . and who will go?" is the challenge given Christian Education students.

In Greek, "How can we know which is right?"

"The Jews were the channel through which the Messiah was to come," teaches Dr. Simpson.

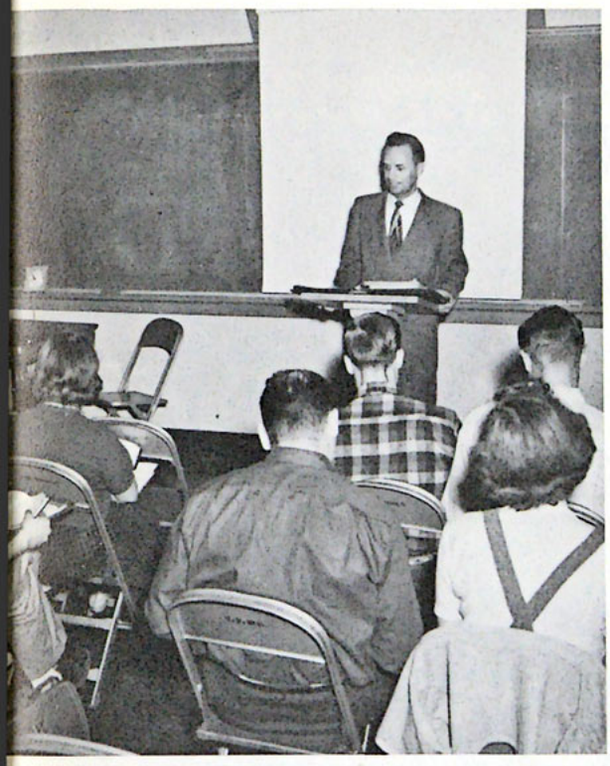

"This," says Miss Edwards, "will improve your reading ability 75%!"

Bringing the Word of God to a world of men involves an intimate walk with Him, a burning passion for those in need, and a thorough knowledge of the Gospel. Therefore, these departments offer to the students studies on the Scriptures with the view of making them "profitable for doctrine, for reproof, for correction, for instruction on righteousness: that the man of God may be complete, thoroughly furnished unto all good works."

"And this, students, was one of the first states to form our land of liberty."

Dr. Young, Dean of the Liberal Arts College.

# liberal arts college

BIBLE

CHRISTIAN EDUCATION

FINE ARTS

SCIENCE AND MATHEMATICS

SOCIAL SCIENCE

PHYSICAL EDUCATION

"No, Morris, up a bit higher!"

"You mean you're my majors and you can't even identify that plant?" asks Mr. Titrud, head of the Biology Department.

"One second to go, Miss Eales!" The Speech Department operates a realistic Station WNRC.

Mr. Olson, teacher of science.

Mrs. Baxter, commercial education instructor.

The Conservatory of Music, to which has been committed the preservation and dissemination of our rich musical heritage, is dedicated to provide a well rounded program of music in musical activities of all types. Work offered covers all the important areas of music activity — performance, composition, and theory, teaching, church music, choral music, and applied music in all fields. A direct contrast to this is the Physical Education program which seeks to help the individual become more socially efficient through practical application of Christian and democratic principles in recreational activities, and to inegrate the development of good health habits, athletic skills, attitudes, and appreciations into the Christian character of the individual.

Girls' Physical Education class taught by Miss McLeland.

Dr. Young, Dean of the Seminary.

# seminary

## THEOLOGY

## RELIGIOUS EDUCATION

We believe God is placing his stamp of approval on the type of work being done in the Seminary, which is evidenced by the more than doubled increases in registration in the last two years.

One of the causes contributing to the increased effectiveness of the Seminary is the two-fold program. This is fitting men for today's ministers and tomorrow's teachers, and makes each curriculum more effective. A marked improvement is the special curriculum for the pastor, evangelist and missionary which emphasizes special training and practical experience in many of the fields in which these persons will be operating later. The specialized academic curriculum is geared to the preparation of future Bible teachers. This is able to place an even greater emphasis on technical competence in the particular field of the student's interest, because it is divorced from the curriculum which specializes in pastoral preparation.

"Not me . . . it was Me!"

Surveying some of the relics in the Seminary museum.

Two rooms in the Seminary building have been devoted to a museum of items of Biblical interest. These are loaned to us by the Holy Land Bible Knowledge Society of California. One will find a sling like that of David, a shepherd's flute, camel's hair cloth, sack cloth and Biblical costumes, glass, pottery and bronze from Damascus, Israel and Egypt.

There is an interesting crown of thorns, a window's mite, wild honey like that eaten by John the Baptist, samples of water and stones from various parts of the Holy Land. An interesting collection of Hebrew prayer books, sample scrolls and an old ram's horn all find a place within the museum.

Mr. LeRoy Gager, Dean of Night School.

# night school

Increasing each year in number and effectiveness is the Northwestern Night School. It meets the needs and desires of those who, because of conflicting schedules, are unable to attend day classes. Those who avail themselves of this opportunity find that it offers the preliminary course, the gold seal certificate and the teacher's diploma of the Evangelical Teacher Training Association.

Registration for night school.

Mel Johnson, teaching Youth Evangelism.

12
14

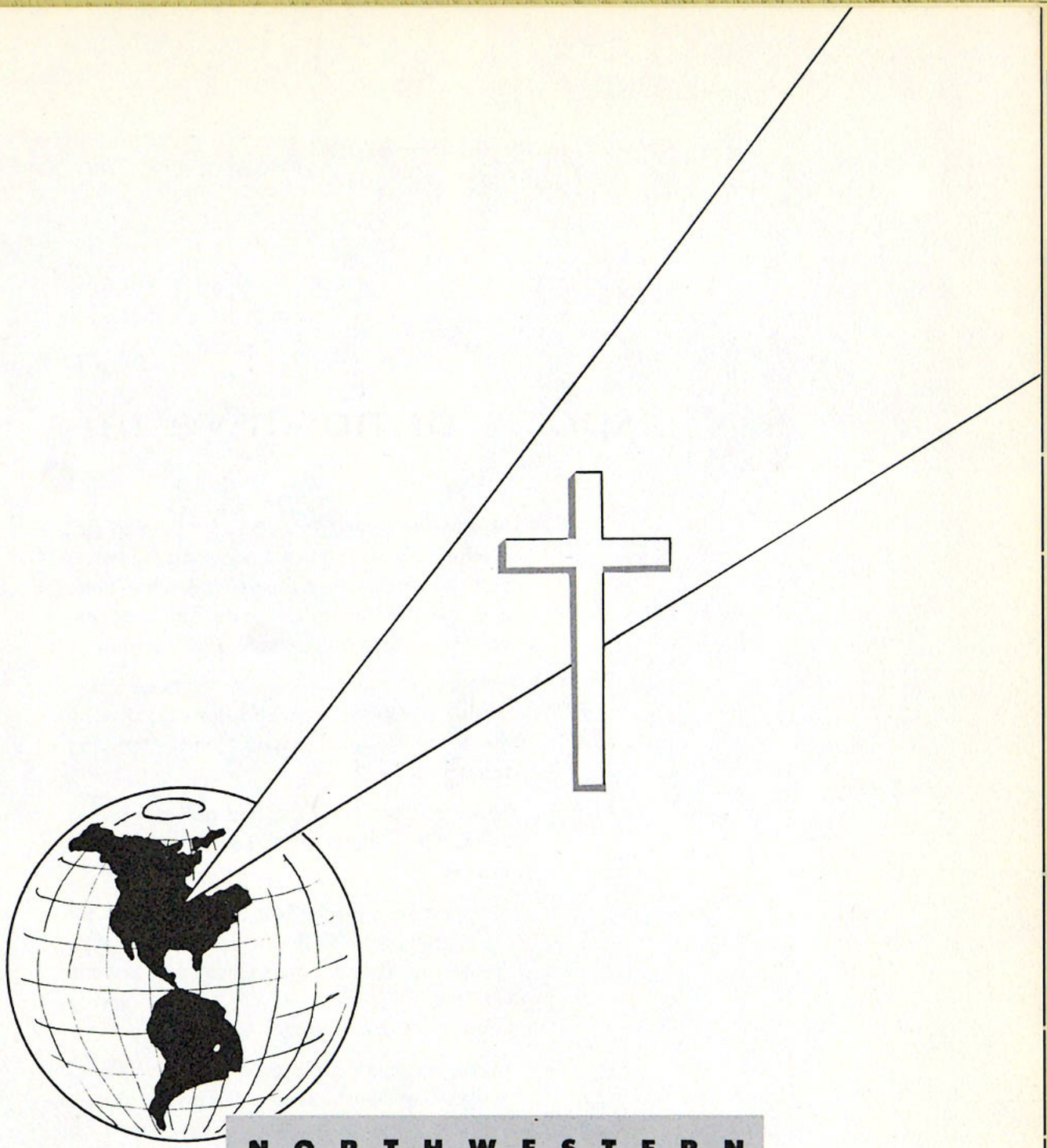

# NORTHWESTERN COLLEGE

## sports · organizations

Os Morley, Athletic Director and Coach.

# sports at northwestern

Northwestern's sports program is gaining momentum. There is a definite upswing in interest and enthusiasm in the inter-collegiate field, and the intra-mural program has been expanded with more persons participating.

This year's basketball season has been a successful one in the won and lost column, and the team has played good and interesting basketball.

Basketball, tennis, track, and golf promise to follow the pattern of increased interest and success.

The sports program offers an opportunity for all to participate. With a wide range of sports covered in the intra-mural program, anyone with any athletic interest can find an activity in which he can engage.

This is an important part of the educational program at Northwestern, designed to meet the need of every Northwesterner. Sports for all is now a reality.

Les Habegger, Asst. Coach.

12
7
16
15
6
9

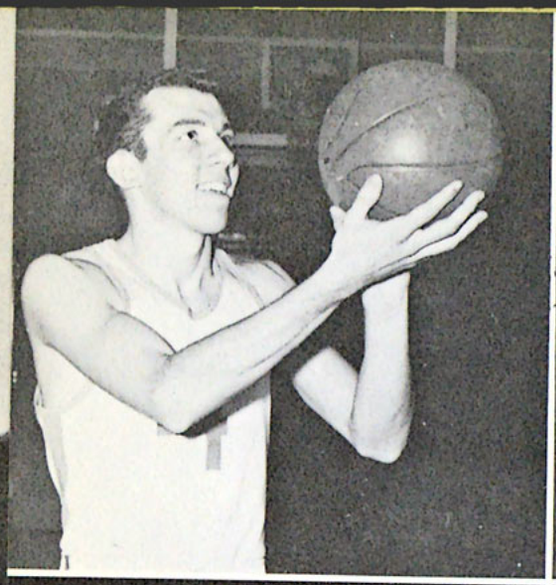

DAVE TSCHANTZ

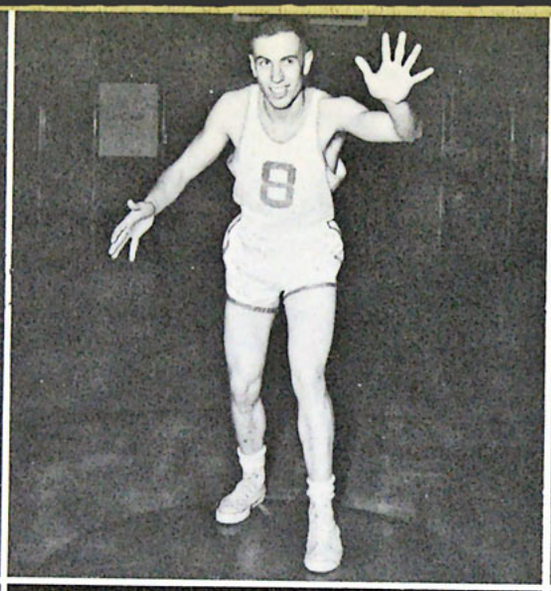

ROGER DAVIS

HOWARD FODE

# basketball

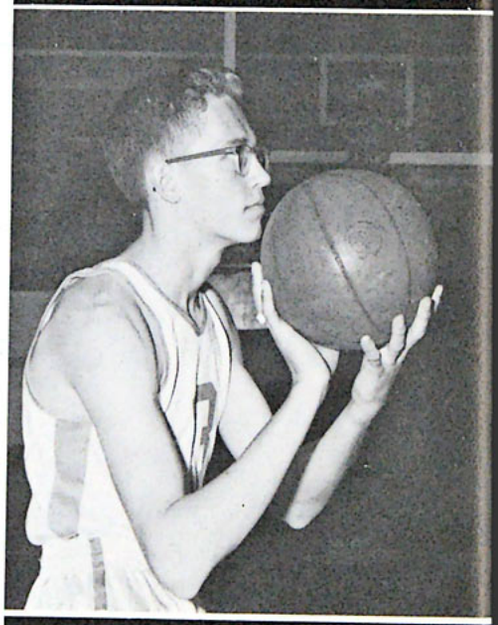

LOREN ANDERSEN

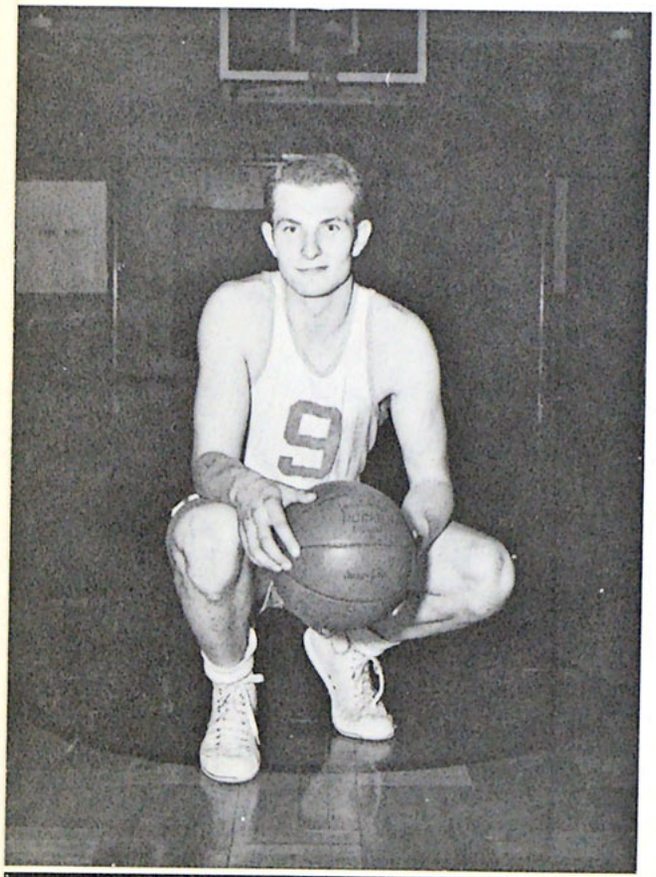

RON LIEVENSE, CAPTAIN

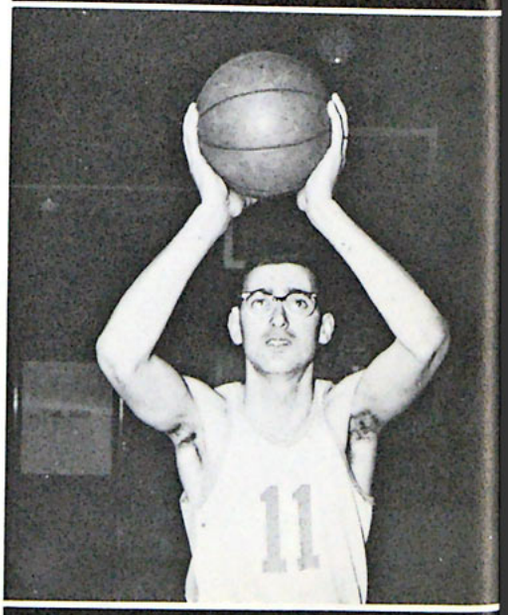

RALPH MARTIN

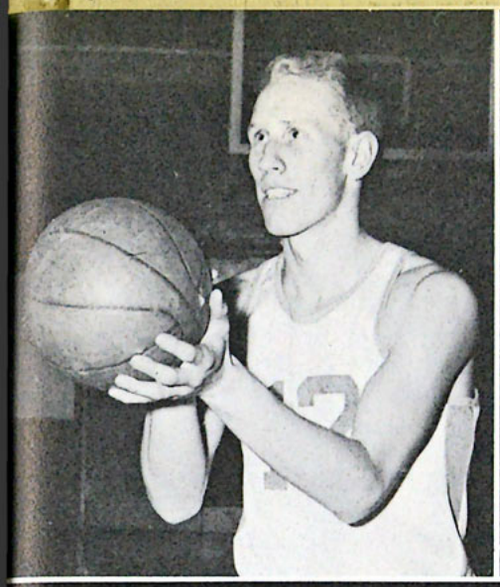

DICK GUNDERSON

ELROY PANKRATZ

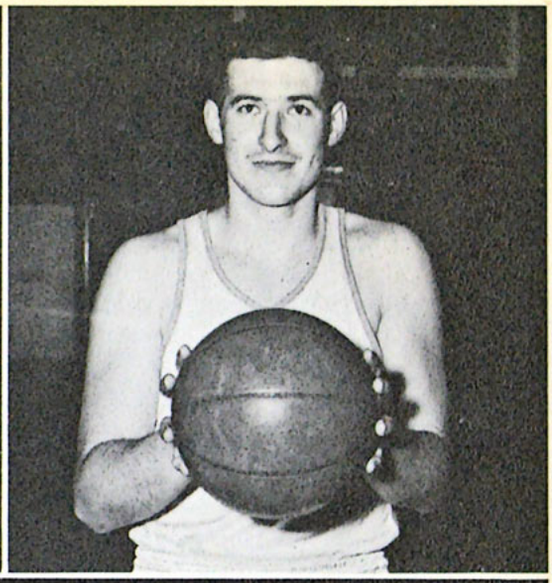

JAMES MARTIN

## basketball schedule

| Team | NW | Opp. |
|---|---|---|
| Concordia | 63 | 44 |
| Martin Luther | 88 | 65 |
| Bismarck | 76 | 61 |
| Northland | 99 | 58 |
| Sioux Falls | 95 | 85 |
| Bethany Lutheran | 93 | 95 |
| Wahpeton Science | 73 | 56 |
| Valley City | 91 | 85 |
| Sioux Falls | 87 | 105 |
| Northern Mich. | 101 | 96 |
| Michigan Tech | 72 | 97 |
| Mayville Teachers | 72 | 80 |
| Bethel | 64 | 61 |
| Northland | 67 | 70 |
| Martin Luther | 81 | 63 |
| Bethany Lutheran | 68 | 71 |
| Northern Mich. | 67 | 62 |
| Bethel | 66 | 78 |
| Concordia | 83 | 72 |
| Valley City | 88 | 80 |
| Tabor College | 64 | 83 |
| Sterling College | 65 | 66 |

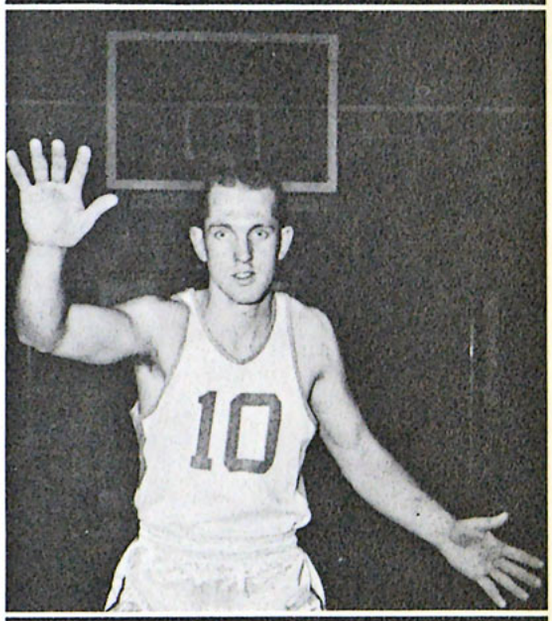

ROY ANDERSON

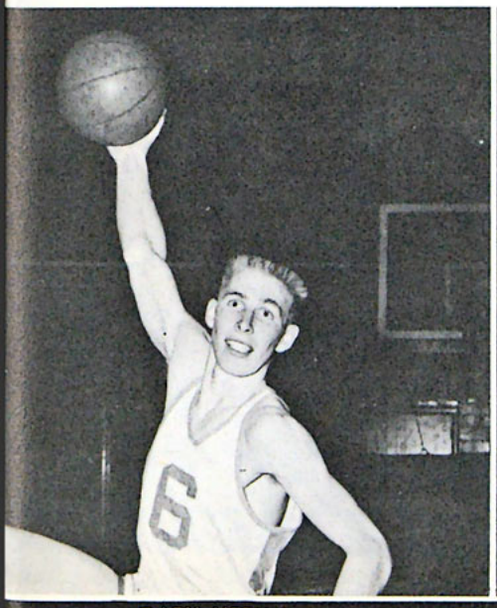

GARY HERUM

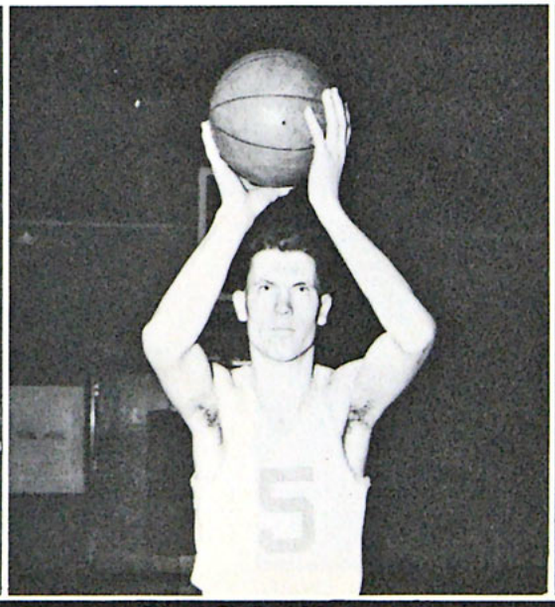

DAVE THOMPSON

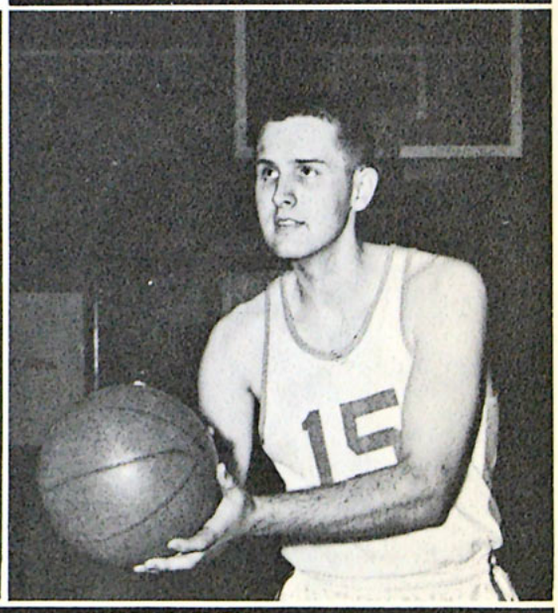

DWAYNE SNELL

3 beautiful hands!

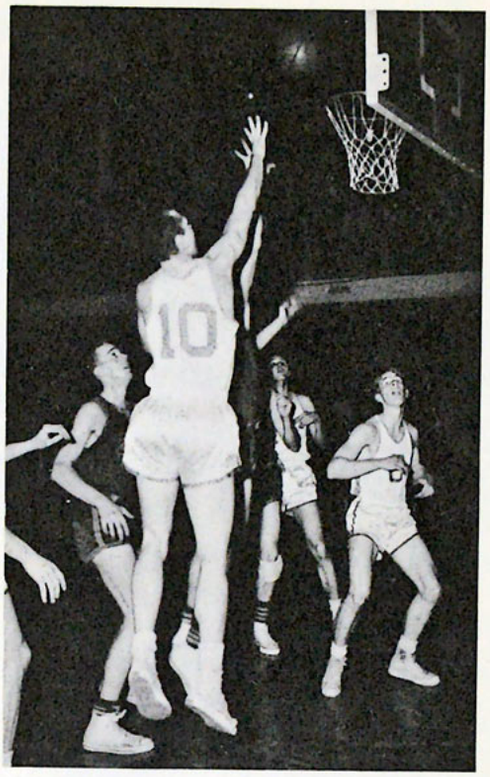


Will it be a "Hit!" or a "Miss!"

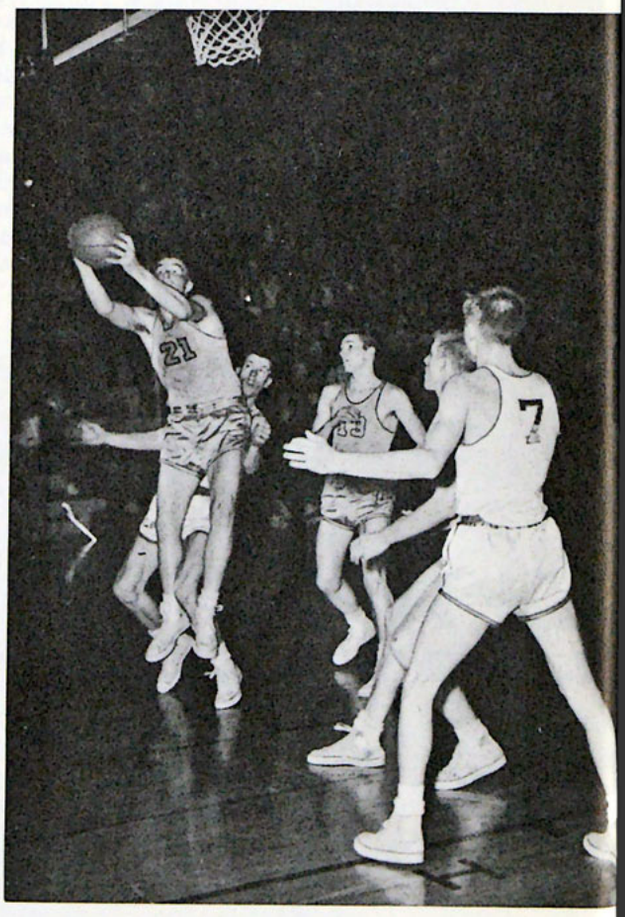


Peek-a-boo, huh, Dave?

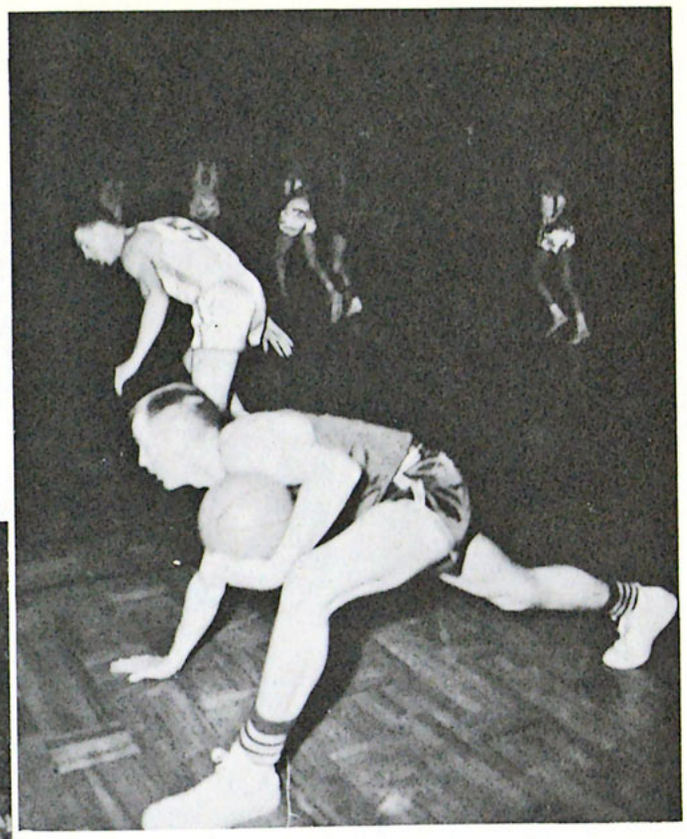

Signals . . . 1 - 5 - 16 — What! Bethel can count?

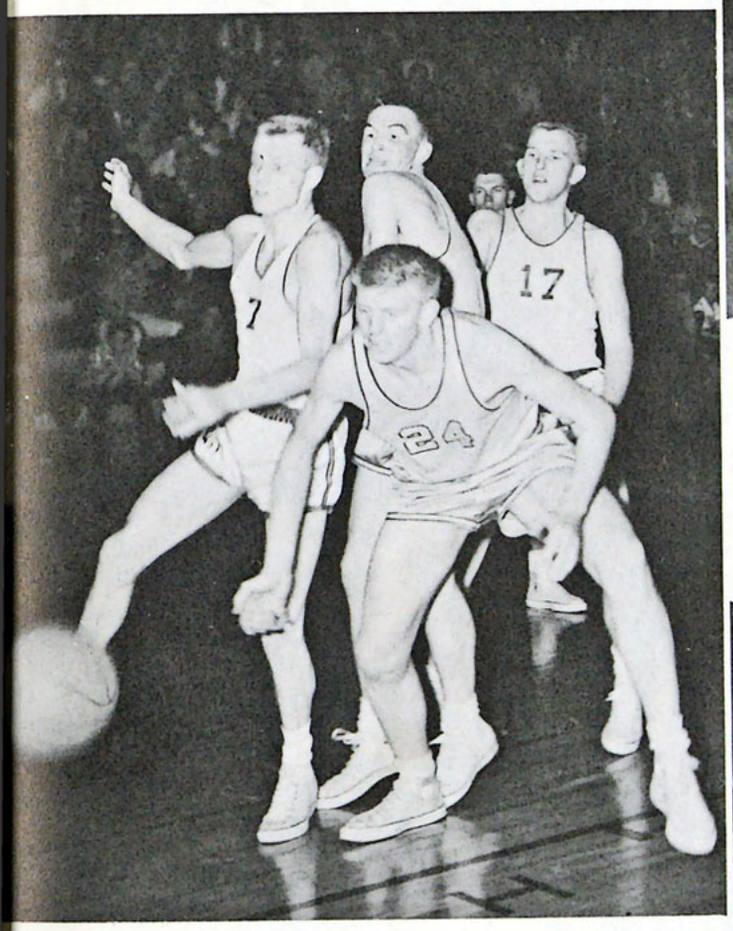

How dramatic . . . and, "Why, there it is!" says Dike.

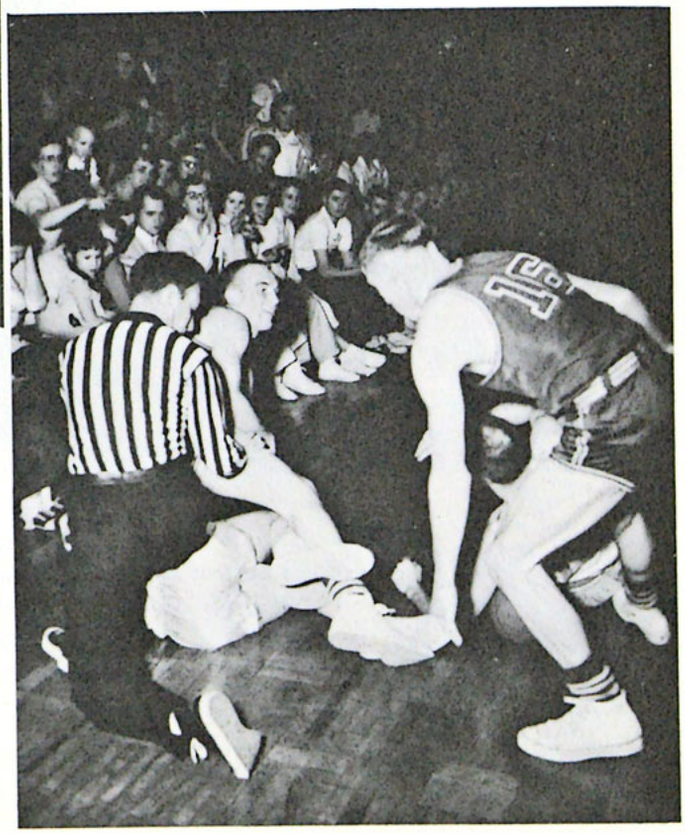

Basketball version of TV wrestling "tag match."

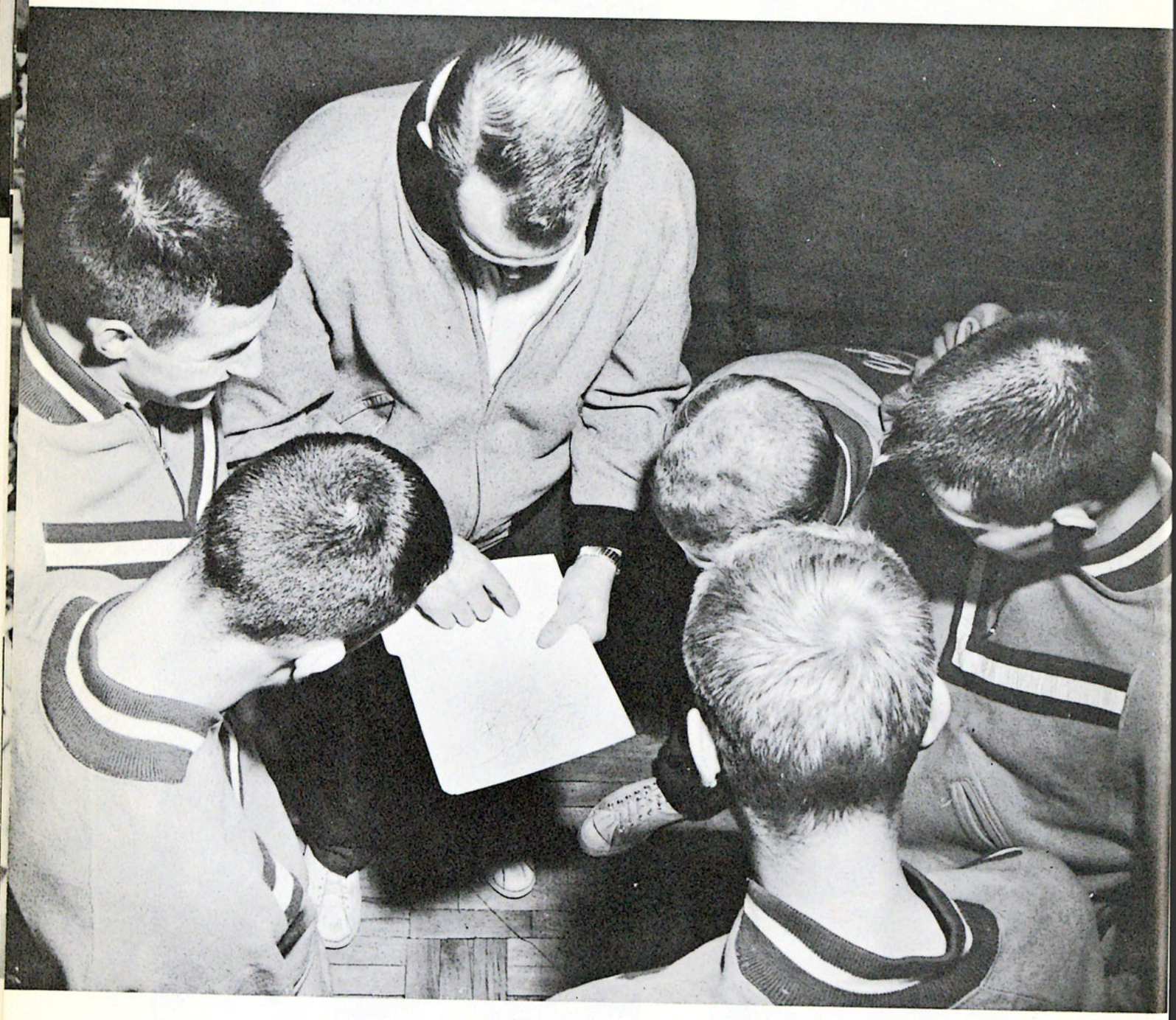

We often wondered what went on in the huddle, and now we know.
It's quite obvious that they play tic-tac-toe.

Half a moon with twelve girls — nicer than one girl and a full moon? Left to right: Janice Bender, Marie Berg, Isobel Kerr, Ruth Rhoads, Donna Bowers, Ruby Nowland, Gracie Megert, Helen Sebald, Evelyn Svee, Elaine Van Dixhorn, Natalie Butler, and Mabel Robey.

# girls' varsity basketball

# tennis

The sport of tennis looks to be on the incline at Northwestern as last year's squad turned in a fair season and most of the veterans of that team will be back along with veterans of past years. Tennis is mainly an individual sport and thus the interest in this sport depends on individuals with talent who will participate to give our college a good tennis squad. Our hopes for a good season this year are resting with veterans Ron Bennett, Ed Wold, and Lex Smith, along with all new prospects.

Northwestern's former racketeer — Mel Taylor.

Batting the breeze with ball in his hand — nuts? or a tennis player — Ron Bennett.

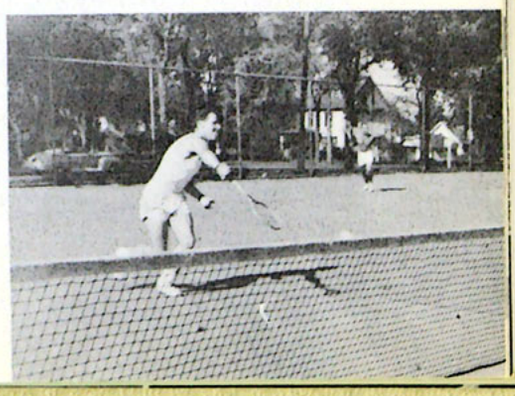

Left to right: Niles Ellingson, Leroy Pederson, Greg Athnos, Don Bisdorf, and Bud Weniger. Second row: Verna Jackson, Marilyn Strandt, Arlene Pyle, and Twyla Kliewer.

# northwestern pep band

# varsity cheering squad

Left to right: Wayne Widder, Sally Clark (Captain), Lois King, Bev. Jackson, and Cam Floria.

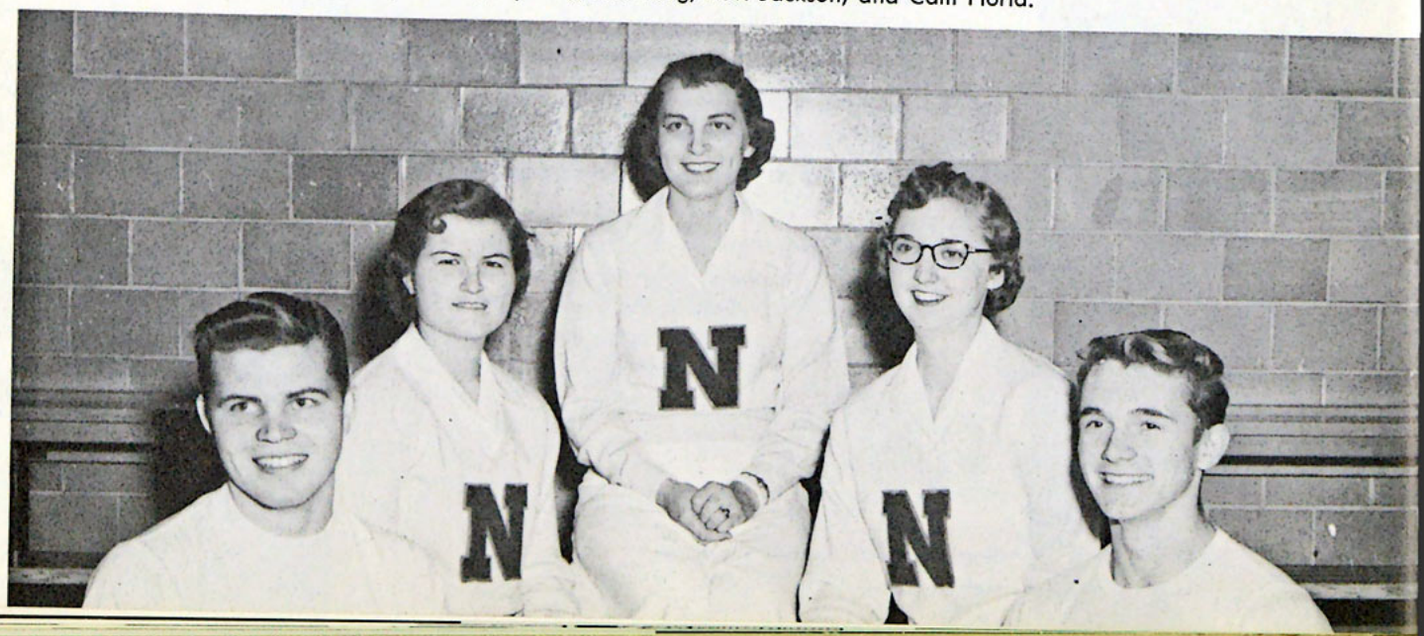

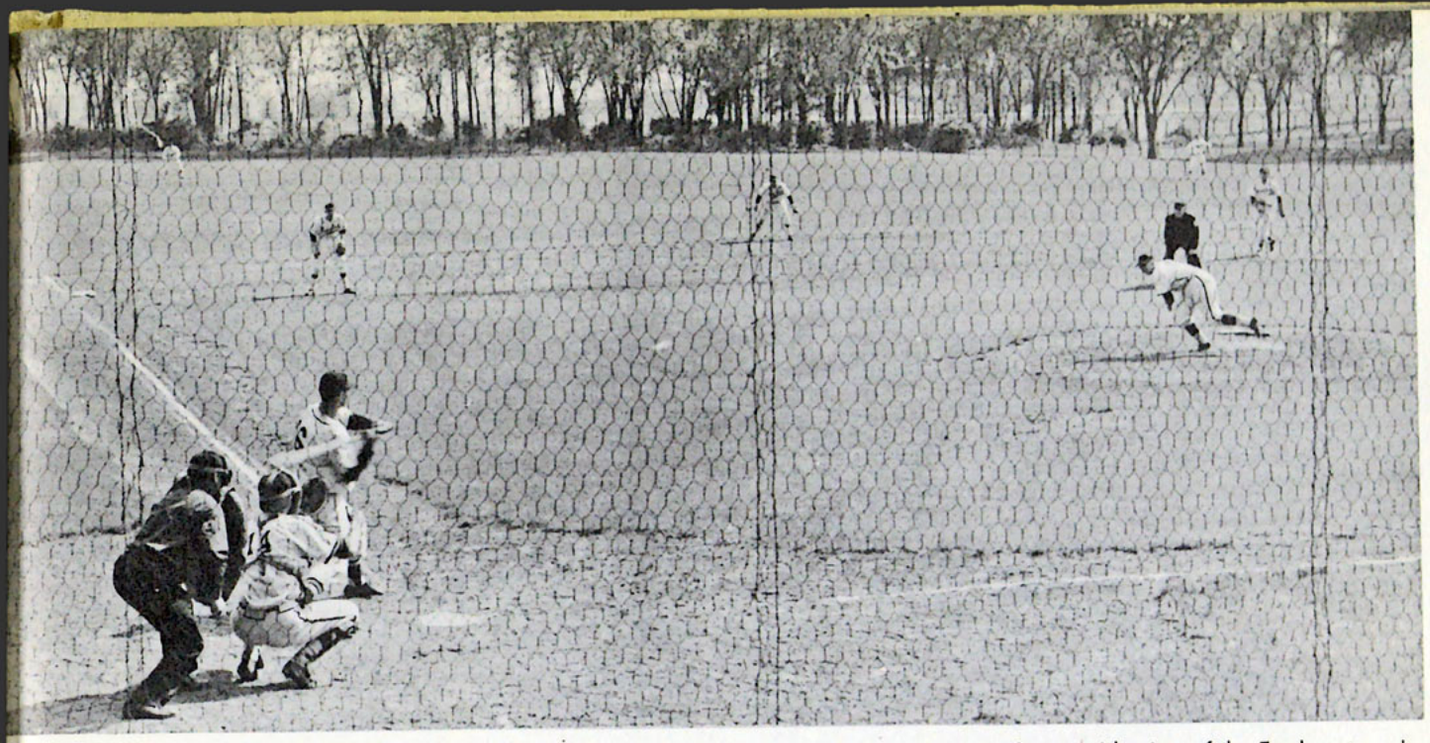

Screen-side view of the Eagles at work.

# baseball

The 1954-55 baseball season for the Eagles was a poor one, in that the team never tasted of victory. There are perhaps many reasons why not, such as lack of personnel, short practice season due to weather, and a general condition of inexperience. Northwestern hopes to overcome these conditions and start producing winning teams in baseball beginning with the 1955-56 season.

Jim Murphy on the mound.

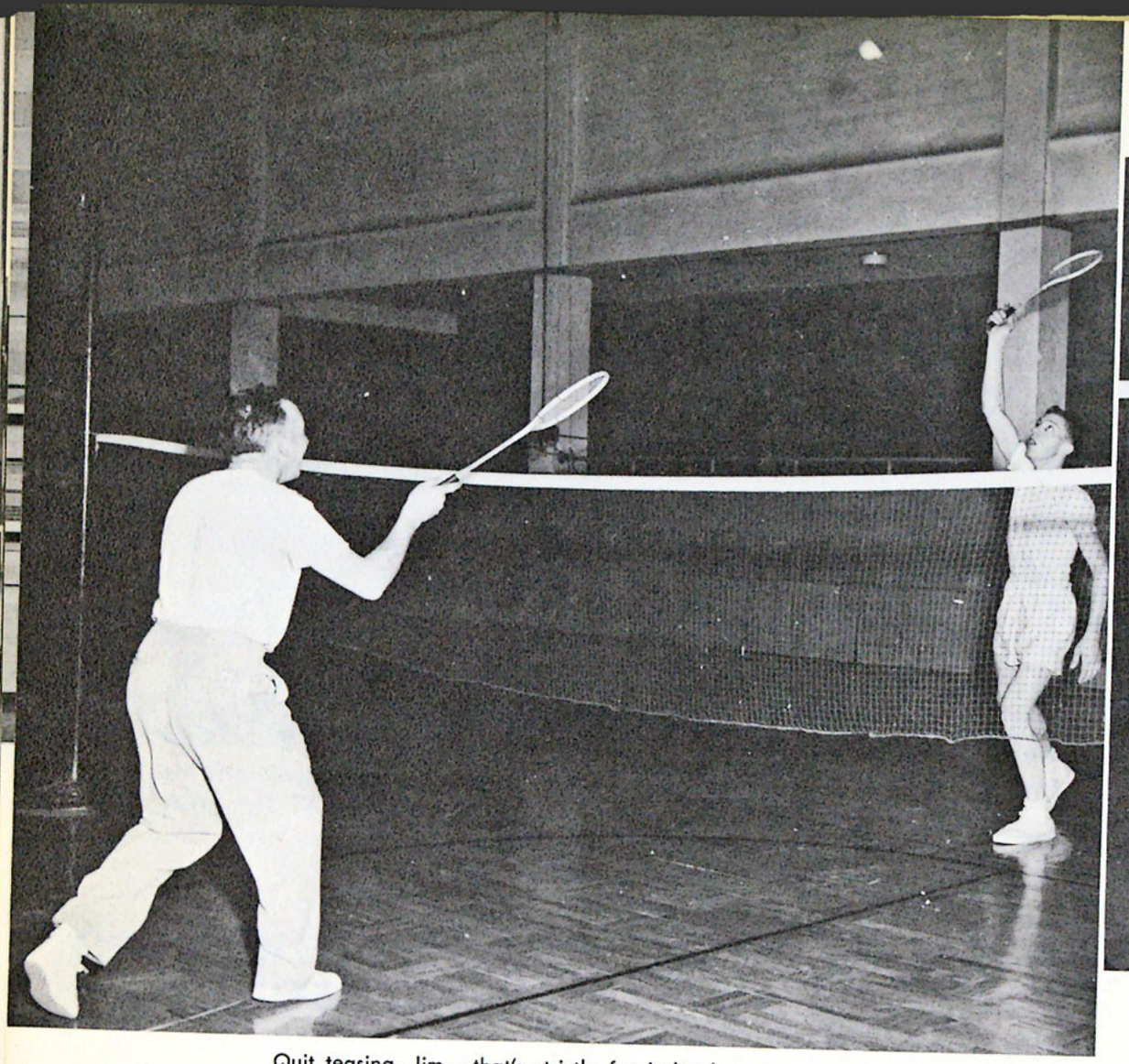

Quit teasing, Jim — that's strictly for Ireland.

Elroy must have lost.

The athletic department, with Coach Morley directing, has installed a new and workable intramural program. Under this new system, the student body is divided into eight teams headed by group leaders who are chosen on scholarship basis. The student leaders for this year were Glen Davison, John Geier, Elroy Pankratz, Bill Parker, Dwayne Snell, Steve Sonmore, Dave Tschanz, and Ed Wold.

Opportunity for participation is offered in swimming, bowling, basketball, volleyball, football, wrestling, shuffleboard, archery, and weight-lifting. Tournaments are set up seasonally for ping pong, paddle-ball, tennis, and badminton for individual intramurals.

The success of this program depends upon each one individually, but it does provide for team and school spirit. Few facts are known as to the results of each team, but the football season proved that interest was good despite the bruises and fractures. May this be the beginning of a successful intramural program and may next year be greater.

If the left one don't get you, the right one will.

"Flag" ball — well, when are the refs going to drop it?

Here are your guys, girls.

Looks rough — let's play locomotive.

Here comes me — watch out!

Winners. So what? (Notice the ref has glasses on now?)

# faculty - forum

Doc Hart and his Hardbeats.

Looks good, Stan — all faces look the same.

Mr. Basketball hooks aagin.

He got the ball and his nose mixed up.

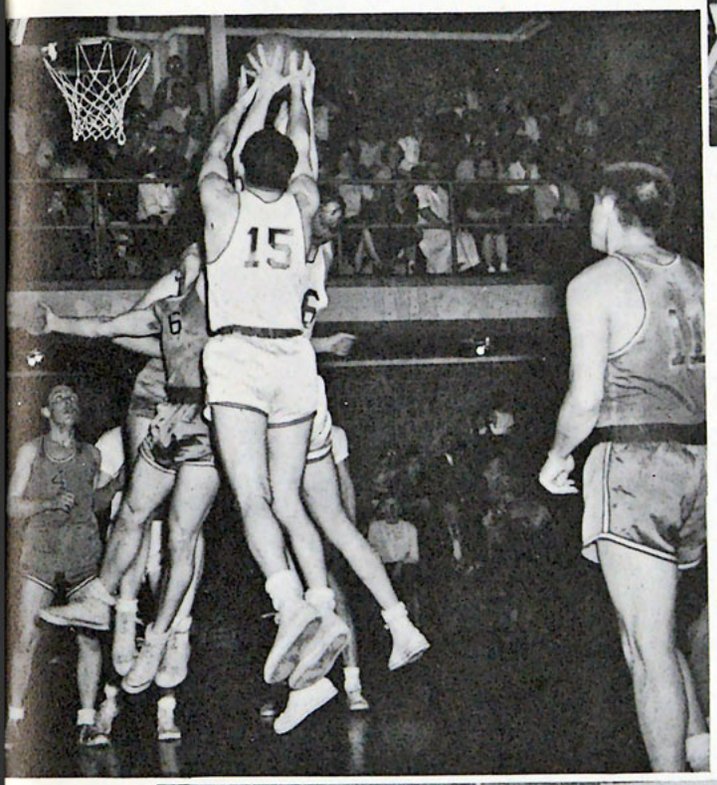

Question: How many hands can be on the ball with eight feet off the floor at once?

Our faculty giving an example of what they want in classrooms?

Seated: Esther Sorenson, Dwayne Snell, Stan Simmons, Ron Lievense; Second row: Janis Sheffer, Gerd Johnson, Lois Bergeson; Third row: Stanley Schauer, Charles Simpson, Norman Fitch, Eugene Ongna, Fred Schoon, Harold Erickson, Ron Bennett, Dave Alexander, Ray Newton.

The Forum Cabinet at work with its advisor, Mr. Edwin Olson.

# student forum

# debate - discussion

Milton Erway, Advisor, Joanne Caron, John Hoeldtke, Ray Murray, John Geier, Stan Simmons, Delores Erickson, Dick Schneider.

Advisors: Milton Erway, Mark Lee.

Darrell Pearson, Dick Schneider,

Joanne Caron, Delores Erickson.

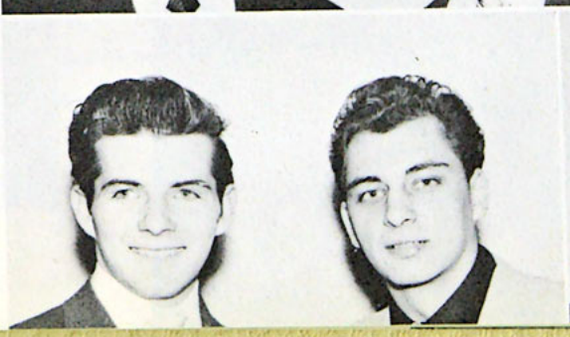

Ray Murray, John Geier,

Stan Simmons, John Hoeldtke.

# foreign missions fellowship

Northwestern was founded with a missionary emphasis and is today primarily a missionary institution. Interest in foreign missions finds expression in the student organition known as the Foreign Missions Fellowship. The immediate aim of this group is "to arouse, maintain, and extend foreign missionary interest and to challenge the individual student to a right response to the Lord's command, 'Go Ye'." Activities of the FMF include regular prayer meetings four times a week, and FMF program known as "Missions On the March" which is bimonthly and ranges from speeches and films to social times. The annual missionary conference is the highlight of the year as far as missions is concerned and FMF takes an active part in it. Every student at Northwestern is encouraged to participate in this organization, not only to have an interest in missions but to have a passion for the lost souls of men and a real desire to serve the Lord Jesus Christ unto the "uttermost part."

Front row: Grace Megert, Dr. Harry Stam, Irma Hutchins
Second row: Ralph Braun, Edward Wold, Eugene Cngna.

South America . . . one of the challenging mission fields.

Bessie Jo and Mr. Williams.

"God Can Help You" . . . and this these students are proclaiming at this mission.

Child Evangelism group getting last minute details on the wordless book before going out.

# practical work

All students at one time or another are given assignments to go to the various missions, churches, and organizations to give a testimony about their Lord and Savior, Jesus Christ, in word, song, or personal work. These assignments help the students to prepare for their particular field of service, and to make them accustomed to working with the saved and unsaved alike. Many are sent to churches to be assistant pastors, teachers, Sunday School workers, and to provide music. Practical work, it is, for each participant sees how the Lord requires of our time, our talents, combined with His Holy Spirit dwelling in us to perform these tasks.

Group mounting the bus on the way to Child Evangelism assignment.

The little country girl, played by Ruth Lievense, reads her first accepted manuscript to this audience in "St. Elmo."

# drama

A vicious argument takes place between Ruth, and the siren of the play, Marybelle Riley.

Gordon Kyle, Doctor, performs a delicate operation on the eyes of the little blind girl played by Gayle Nechas.

The cast of "Great Expectations." Back row: Reg Dunlap, Larry Green, Ray Murray, Milton Erway, Gordon Kyle, John Geier, Dennis Walton, John Dekkenga First row: MaryAnn Ferguson, Shirley Kuhns, Marybelle Riley, Judith Wells, DoLores Erickson

The great orator.

A tense moment among the women.

"Whatsoever you do in word or deed, do all to the glory of God."

Paul Ramseyer, Loren Bridges

# radio

**KTIS**

**KNWS**

**KFNW**

Northwestern College owns and operates three AM (standard broadcast) stations and one FM (frequency modulation) station. KTIS, Minneapolis, operates on 900kc, 1000 watts power; KNWS, Waterloo, 1090kc, 1000 watts. KTIS went on the air February 1, 1949; KTIS-FM, May 18, 1949; KNWS, April 2, 1953; KFNW, October 29, 1955. All the stations are connected by direct line facilities. All stations are affiliated members of the American Family Network.. KTIS, Minneapolis, is the basic network station. The stations are operated on a non-profit, non-commercial basis.

Lowell Brown

Earl Larsen

"N" CLUB: First row: Clyde Robinson, Lowell Gerber, Bill Eichhorst, John Hurst, Marv Wassink. Second row: Howard Fode, Ron Bennett, Duane Snell, Don Lord, Gary Herum, Ron Lievense. Third row: Assistant coach, Les Habegger, Dave Thompson, Ed Fenalson, Elroy Pankratz, Dick Siemens, Stan Simmons, Charles Venz.

CHEERLEADERS: Cam Floria, Wayne Widder, Sally Clark, Bev Jackson, Lois King.

"Yeh team!"

SEMINETTES

STUDENT WIVES

Jon Adelsman comes swishing down the slopes at Trollhaughen during an outing of the Ski Club.

Gorden Peterson, Marlene Morford, Donna Miller, LeRoy Pederson, Gayle Nechas, Jon Adelsman, and Mr. and Mrs. Sonmore, pose for a picture on the slopes. This is the first year a group has organized itself to advance the sport of skiing at Northwestern. Mr. Bernsten is the advisor.

# ski club

Novices and advanced skiers work together to build skiing skills.

Diligent staff working on the "next issue."

# eagle staff

First row: Betty Ann Clark, Phyllis Barringer, Idell Trihub, Delores Erickson. Second row: Walt Gillingham, Bill Bradley, Jim Silling, Ron Bennett. Third row: Carl Flaming, Marilyn Bergman, Ruby Rhodes, Agnes Huber, Marilyn Strandt.

Betty Ann Clark, editor.

Mr. Cook, Leta Bradshaw.

Our Northwestern Pilot is a seasoned magazine with a new, fresh impact. Under the managing editor, Mr. Stanley Cook, the magazine has entered the general publication field. The Pilot will continue to be "America's Bible Study Magazine." Ninety per cent of its readers are pastors, Bible teachers, and consecrated church leaders. The articles contained in the Pilot are written by a variety of faculty members, pastors, and teachers in Minneapolis.

# pilot

Mr. Cook, Managing Editor of the Pilot.

Ruth Kiemele, Esther Haburn, Mailing Department.

# scroll

Ruth Merryman, Gayle Nechas, Miss Hanna, Advisor, Patty Platt, Bob Power, Nancy Staat.

Nancy Staat, Ruth Merryman.

Patty Platt, Gayle Nechas.

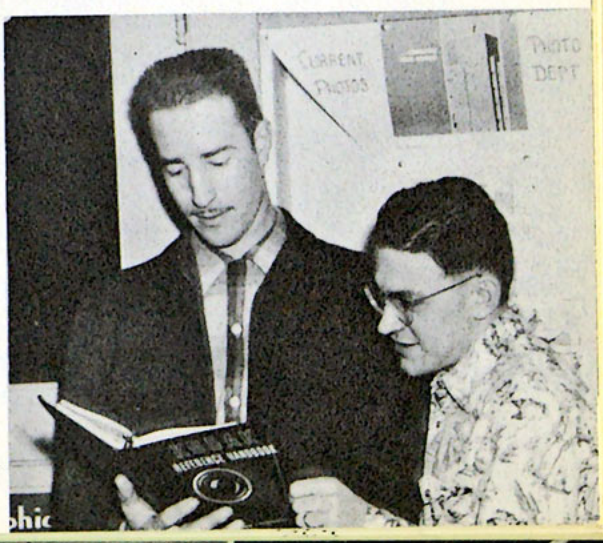


Charles Taylor, Bill Haburn.

Greg Athnos, Mr. Bisdorf, LeRoy Peterson.

Judy Brown, Verna Jackson, Twylah Kliewer, Diane Sutton,

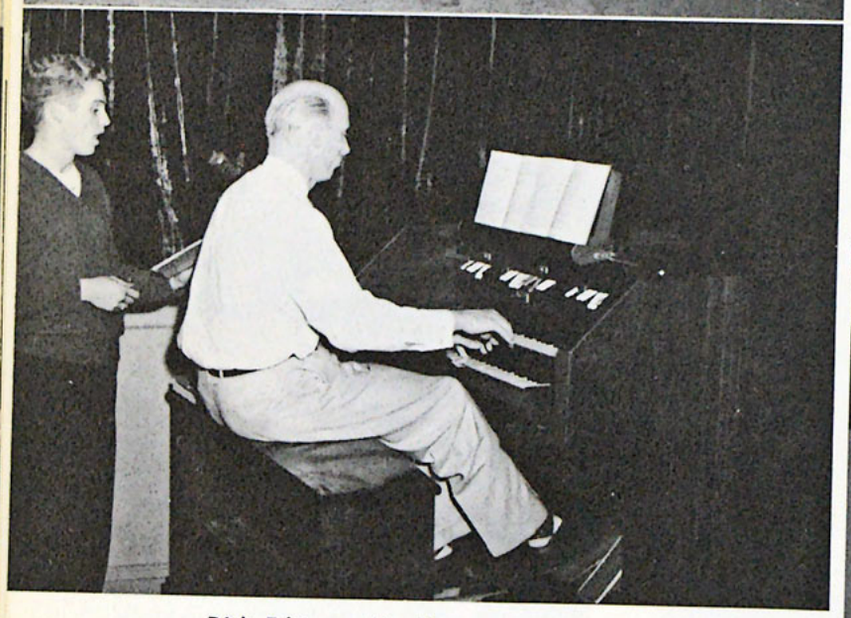

Dick Edstrom, Mr. Berntsen.

Dick Jensen, Maurice Knudsen, Howard Norgard, Loren Andersen.

northwestern college a cappella choir

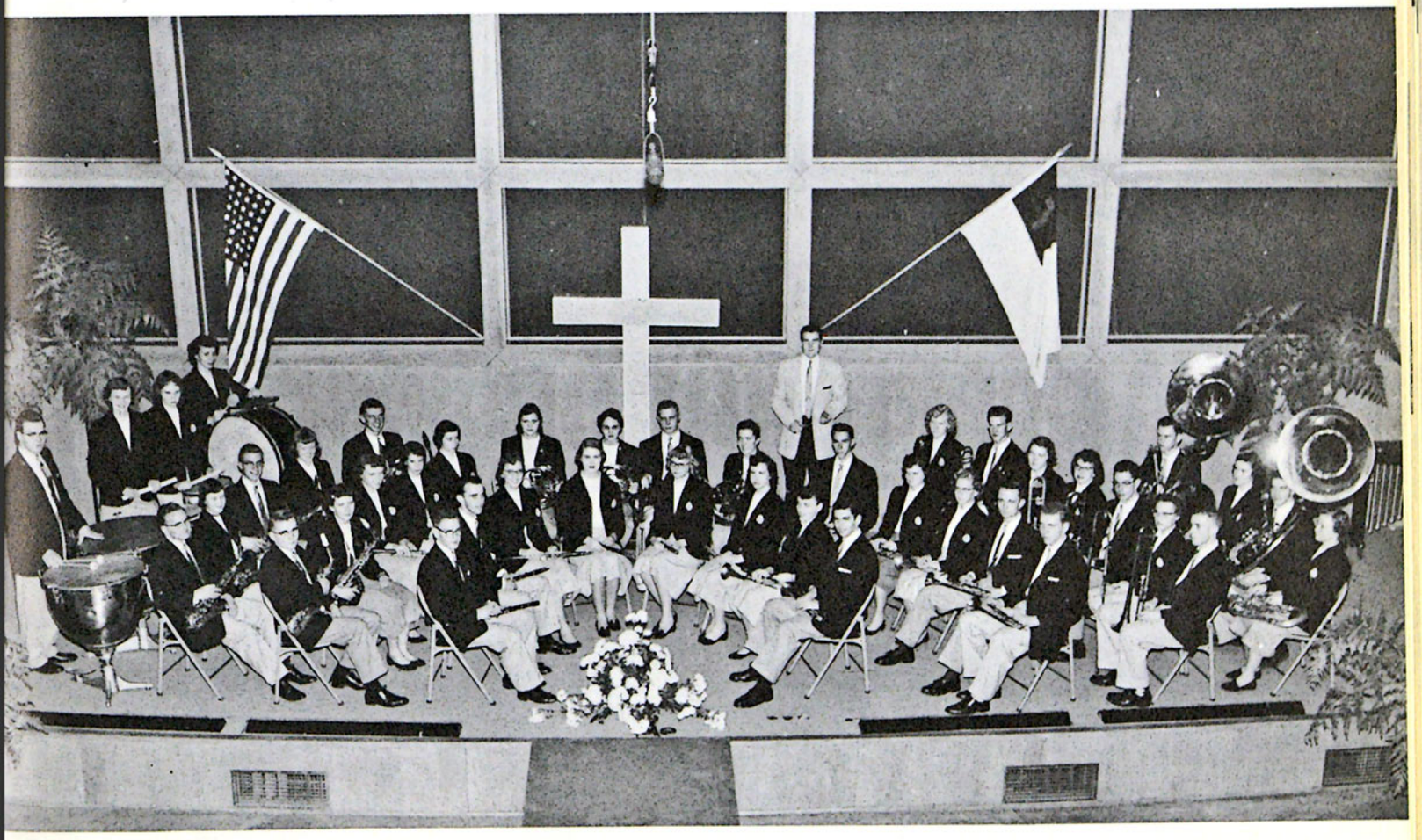

northwestern college band

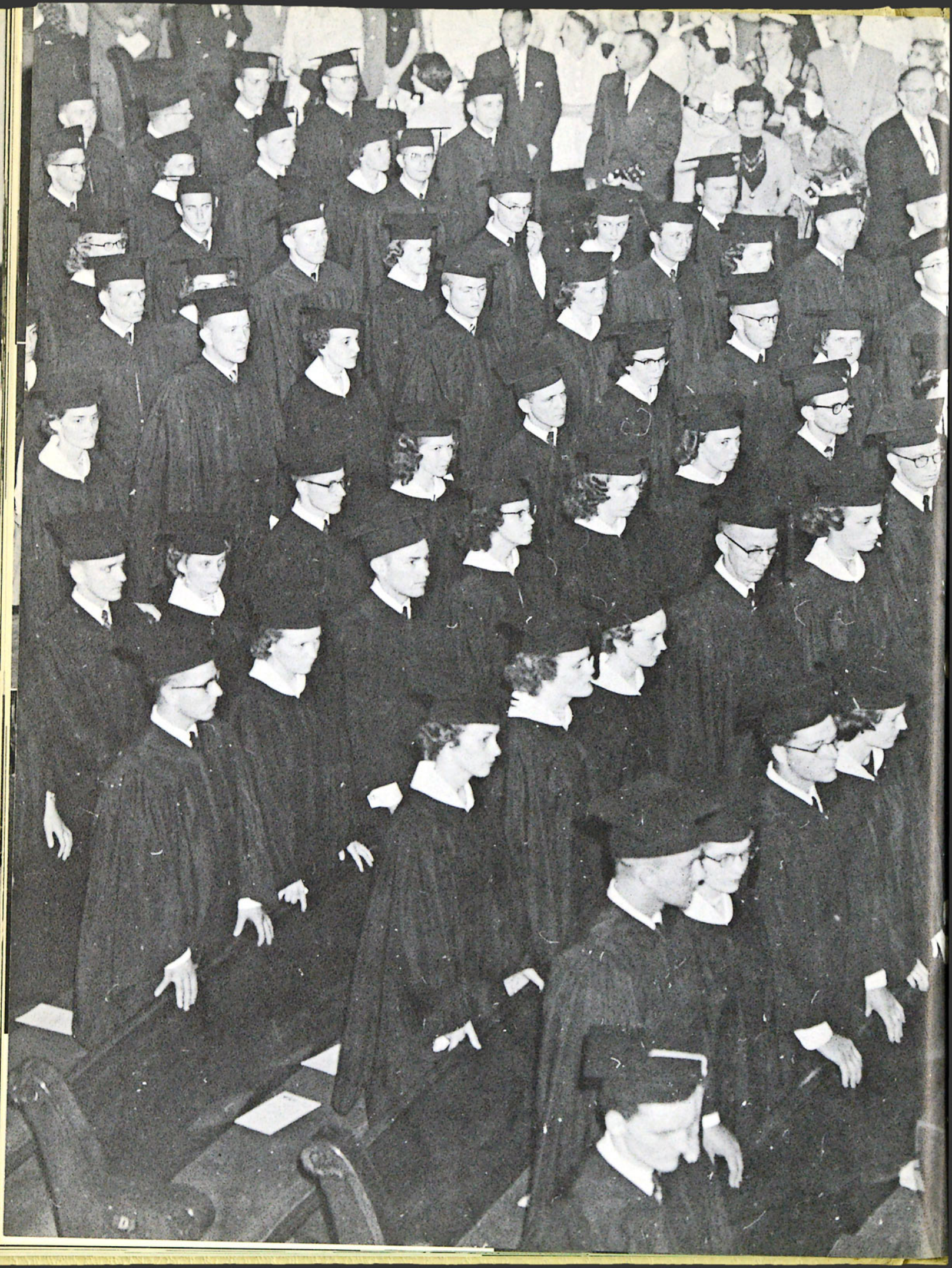

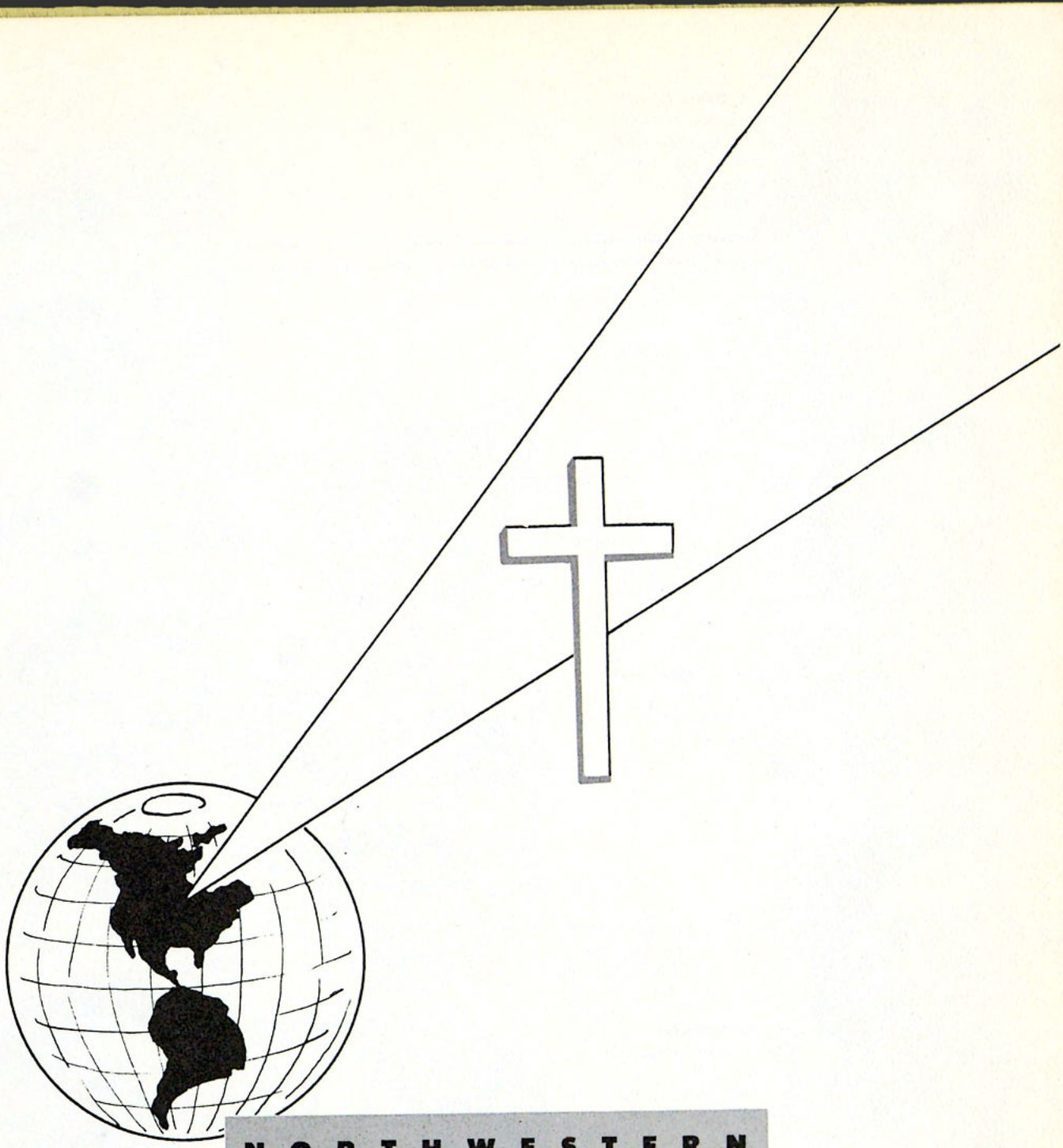

NORTHWESTERN

COLLEGE

graduates · underclassmen

**G. GRACE BENDER**
Hazelton, N. Dak.
**Christian Education**
Prayer Band 1, 2, 3, 4; F.M.F. Representative 4.
Phil. 3:10

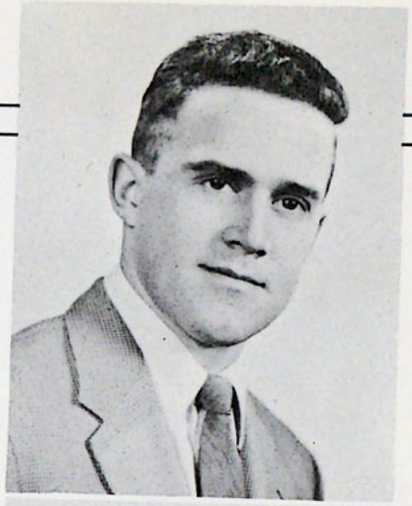

**CARL BULLER**
Grafton, Nebr.
**Missions**

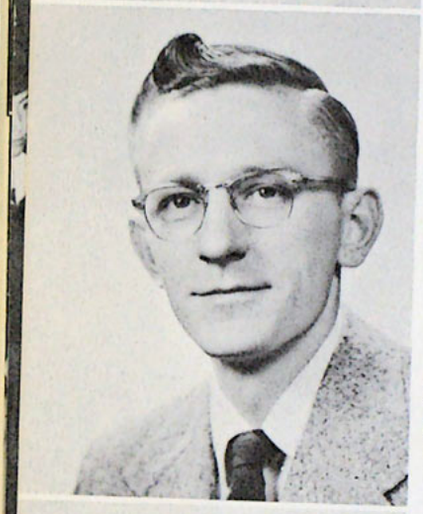

**JIM D. BIGGERSTAFF**
Ponca, Nebr.
**Missions**
Isaiah 43: 2, 3a.

**JANET CARBINE**
Brainerd, Minnesota
**Christian Education**
Band 1, 2, 3, 4; Basketball 1, 2; Softball 1.
**Philippians 3:13, 14**

**WILLA BRIGGS**
Colorado Springs, Colo.
**Bible**
Choir; Debate; Plays; Pep Club; Class Officer.

**RAY CHESHIRE**
Fayetteville, N. C.
**Bible**
John 15:7, 8

**BETTY ANN CLARK**
Naches, Wash.
**Christian Education**
Student Forum 1; Eagle 2; Assistant Ed. 3; Editor 4.
I Cor. 5:21

**MARIANNE ELVEE**
Minneapolis, Minn.
**Commercial**
Band 1; Intramural 2.
Rom. 8:28

**HAROLD ALLEN ERICKSON**
Bigfork, Minn.
**Bible**
Basket Ball 3; Choir 4.
Psalms 95:1

**WILLIAM B. HABURN**
Spencer, Iowa
**Bible**
Scroll Photographer 2, 3, 4; School Photographer 3, 4; Manager Photographic Dept. 4; Teacher Photo Class 4.
Rom. 5:10,11

**WILLIAM B. HALL**
Minneapolis, Minn.
**Bible**
Gospel Minister's Club.
John 16:33

**GERALD F. HARPHAM**
Boyden, Iowa
**Missions**
Jer. 33:3

**LOUISE HENDERSON**
Paullina, Iowa
**Commercial**
Joshua 1:9

**HARVEY W. HODGSON**
Cavalier, No. Dak.
**Bible**
Student Council 2; Class Pres. 3,
Luke 1:47

**BETTY HORTON**
Grand Rapids, Minn.
**Christian Education**
Class Secretary 1, 2; Student Forum 4.
Lam. 3:23b

**AGNES KATHRYN HUBER**
Chicago, Ill.
**Christian Education**
Student Council 2; Eagle Staff 4.
Phil. 1:6

**ROBERT E. KLEINSCHMIDT**
St. Louis, Mo.
**Bible**
Class President 3; Student Forum 4.
Isa. 41:10

**WAYNE C. MUSSON**
Wenatchee, Wash.
**Bible**
Class Pres. 2.
John 3:31

**ESTHER PANKRATZ**
Mountain Lake, Minn.
**Commercial**
Choral Club 1; Plays 2, 3;
Choir 3.
Heb. 12:2

**WILLIAM L. PARKER**
Coon Rapids, Iowa
**Missions**
President 4.
Eph. 2:19

**DARLENE PETERSON**
Barron, Wisconsin
**Commercial**
Japan Prayer Band Leader 4.
Gal. 2:20

**LEILA RAS**
Marion, South Dakota
**Bible**
A Cappella Choir 1, 2; Band
Ensemble 1.
Proverbs 3:5, 6

**MABEL ROBEY**
Hudson, Mich.
**Missions**
Isa. 4:10

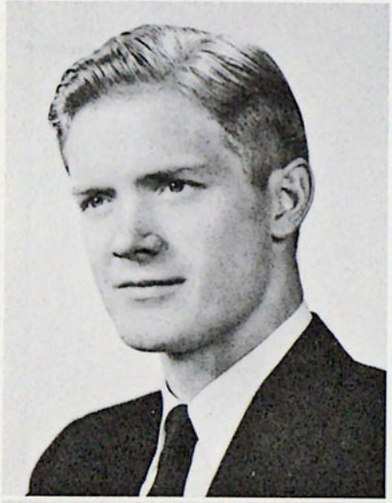

**EINAR KRISTIAN SORENSEN**
Aalborg, Denmark
**Bible and Missions**
F. M. F. Rep. and Treas.
Matt. 28:18-20

**ESTHER I. SORENSON**
Fargo, No. Dak.
**Commercial Education**
A Cappella Choir 2; Band 1, 2; Student Forum 2; Pep Club 1, 2; Ping Pong 1, 2; Volley Ball 2.
John 15:16

**NANCY D. STAAT**
Thornton, Ill.
**Commercial**
Scroll Staff 2, Scroll Picture Editor 3.
Gal. 2:20

# SENIORS BIBLE COLLEGE

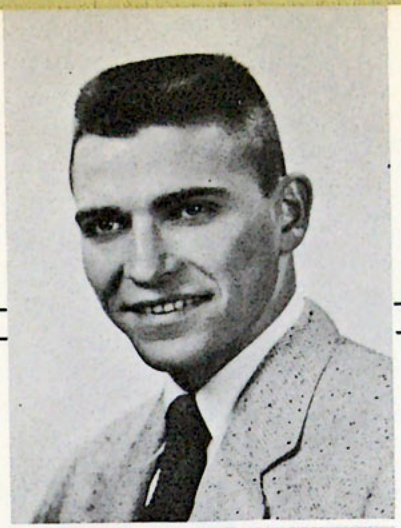

**THOMAS STACY**
Hopkins, Minn.
**Christian Education**
Student Forum; European Prayer Band Leader.
Heb. 12:2

**DARRELL THOMPSON**
Minneapolis, Minn.
**Missions**
I Cor. 9:26, 27

**WILLIAM YOUNG**
Phila., Penn.
**Bible**
Phil. 1:6

**MYRON E. ANDERSON**
Cokato, Minnesota
**History**
Isaiah 60:1

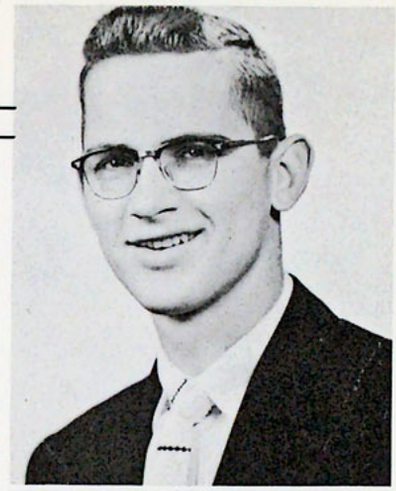

**ROBERT BYMERS**
La Crosse, Wis.
**Music Education**
Choral Ensemble 1; A Cappella 2, 3, 4; Band 1, 2, 3; "N" Club 1, 2, 3, 4; Basketball 1, 2, 3; Intramural Football 3; "N" Club Quartette 1, 2, 4; "N" Club Secretary and Treasurer.
Isa. 41:10

**DONNA JEANNE BENSON**
Minneapolis, Minnesota
**Elementary Education**
A Cappella Choir 1, 2, 3
Proverbs 3:5, 6

**DWIGHT F. COOK**
Mora, Minn.
**History**
Prov. 3:5, 6

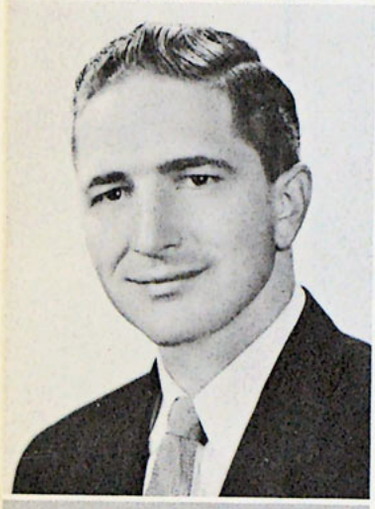

**ELTON BLEEKER**
Jeffer, Minnesota
**History**
Oratorio Choir 2; F.M.F. Rep. 4.
Phil. 1:6

**ANITA CRASE**
Topeka, Kan.
**Christian Education**
Debate 2, 3; Scroll Staff 2.
Rom. 8:38, 39

**RALPH G. BRAUN**
Council Grove, Kan.
**Bible**
F. M. F. 1; Student Forum 2; Vision Editor 3; Class Pres. 4; F. M. F. Vice Pres. 4.
Phil. 3:10

**JAMES C. GREEN**
Minneapolis, Minn.
**Music Education**
Psalm 98:2

# SENIORS LIBERAL ARTS

**ESTHER E. HABURN**
Wheatland, Wyo.
**Christian Education**
Band 1, 2; Scroll Staff 2, 3;
Fep Club 1.
Psalm 32:4, 5

**DAVE HARRISON**
Flint, Michigan
**History**
Prayer Band Leader; Student
Forum Vice Pres.
2 Timothy 2:15

**CAROLYN HENDERSON**
Minneapolis, Minn.
**English**
Titus 2:11-14

**C. GORDON KYLE**
Pittsburgh, Pennsylvania
**Speech**
Student Forum; Dramatics;
Debate.
Phil. 4:6, 7

**RON LIEVENSE**
Sheboygan, Wis.
**History**
Student Forum Vice Pres. 4;
Basketball 1, 2, 3, 4; Base-
ball 2, 3; Junior Class Treas.
3; N Club 1, 2, 3, 4; N Club
Treas. 2.
Prov. 3:5, 6

**KENNETH R. LOTTIS**
Salem, Oregon
**History**
Choir 1; JV Basketball 1.
Psalm 119:133

**RUTH MARION LUNDH**
Minneapolis, Minn.
**Music Education**
A Cap Pella Choir 1, 2, 3, 4;
Speech Club 2.
Psalm 98:1

**LEON McBRIDE**
Marshalltown, Iowa
**Bible**
Prayer Band Leader 1, 2, 3;
Child Evangelism 1, 2.
Ephesians 3:17-21

**BEULAH MAGEE**
Buffalo Center, Iowa
**Christian Education**
Choir 1; Class Sec. 4.
Psalms 37:5

**WM. RALPH MARTIN**
Minneapolis, Minn.
**Music Education**
Choir 2, 3, 4; Treas. 4; Quartet 2, 3; Basketball 4.
Psalm 40:2, 3a

# SENIORS LIBERAL ARTS

**ANITA MATTISON**
Elk Mound, Wis.
**Elementary Education**
Basketball 2, 3; Softball 1; Band 1, 2, 3, 4.
Deut. 31:8

**DONNA MILLER**
Spencer, Iowa
**Music Education**
Choir 1, 2, 3, 4; Band 1, 2, 3, 4; Pep Band 1, 2; Choir Sec. 4; Band Treas. 4.
Psalms 71:1-3

**JOSEPHINE MOTIS**
Isabel, South Dakota
**Elementary Education**
Child Evangelism 1, 2; Projectionist Club 1, 2; Dramatics 3; Science Club 4; Vision Staff 4.
Gal. 2:20

**MARION REINHOLDT**
Waverly, Iowa
**Elementary Education**
Girls' Basketball 1, 2, 3.
Phil. 4:3

**MARLOWE REINHOLDT**
Balaton, Minn.
**History**
Choir 2; Band 2.
Heb. 4:12

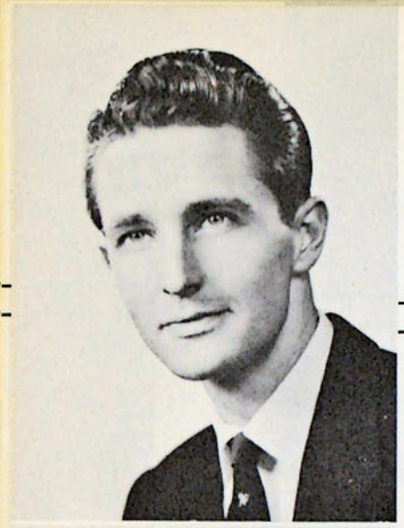

**HENRY H. SILLING, JR.**
Ocean City, N. J.
**Biology**
Prayer Band Leader; Student Forum; Eagle Staff Columence Club.
(not graduating)
I John 5:20

**STANFORD T. SIMMONS**
Torrington, Wyo.
**Speech**
Student Forum 1, 2, 3, 4; Pres. 4; Class Pres. 3; Basketball Letterman 1; "N" Club 1, 2, 3, 4; Speech Club 1, 2; Drama 1; Debate 3, 4; Eagle Business Manager 3.
Isaiah 40:31

**IVAN B. SMITH**
Rosalia, Kan.
**Biology**
Prayer Band Leader 2, 3.
John 15:7

**ROBERT E. SPENCER**
Des Moines, Iowa
**History**
Phil. 1:20

**HOWARD STIEN**
Bird Island, Minn.
**Biology**
Science Club 4.
Ps. 126:3

**MARILYN J. STRANDT**
Moses Lake, Washington
**Christian Education**
Choir 3, 4; Band 1, 2, 3, 4;
Eagle Staff 3, 4; Pep Band 4.
Philippians 3:13, 14

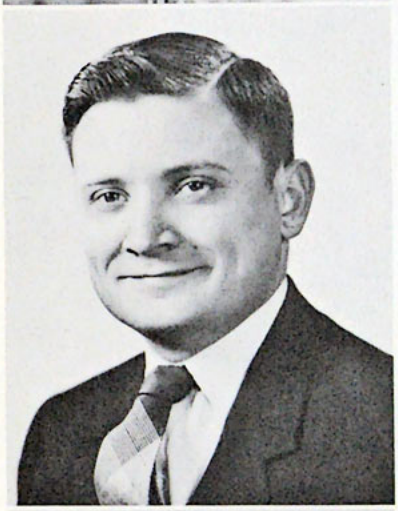

**GORDON R. THOMAS**
Kalamazoo, Michigan
**History**
Gospel Ministers Club.
Philippians 1:20-21

**DELORES WENIGER**
San Francisco, Calif.
**History**
Pep Club 2, 3; Debate 1.
Col. 1:10

**ALBERT WETZEL**
Glen Ullin, No. Dak.
**History**
Phil. 1:6

# LIBERAL ARTS SENIORS

**ROLAND P. WHITCOMB**
Gladstone, Ore.
**Speech**
A Cappella Choir 1, 2; Dramatics 3, 4; Eagle Business Manager 4.
Phil. 4:19

**LEE E. WHITE**
Mt. Pleasant, Iowa
**Christian Education**
Choir 1.
Isaiah 50:7

**EDWARD L. WOLD, JR.**
Cloquet, Minnesota
**Christian Education**
F.M.F. Treas.; Prayer Band Leader; Tennis; Student Forum Rep.
Phil. 3:10

## SENIORS — NOT PICTURED

DONNA M. BERRY
HAROLD J. BERRY
LAYTON BRUESKE
BARBARA ELLSWORTH ESPLAND
MARY FOWLER
FRANK HEDIN
DONALD E. HORNBY
EVELYN JENKINS JACOBS
LILA MOEDE
KEITH MOORE
PAUL L. PETERSON
CHARLES GLENN SMITH
JOHN GILBERT SNAPP
RICHARD E. SNELL
ABE G. TEICHROEW
DORIS E. TEMPLE
ALBERT L. WALDECKER

# SEMINARY SENIORS

**RICHARD A. MITCHELL**
Berkeley, California
**Student Council (Sem.)**
Student Member Evan. Theo. Society.
Psalms 1:3

**BALWANT NEVASKAR**
Bombay, India
**Theology**
Isaiah 54:17

**HAROLD REEMTSMA**
Westbrook, Minnesota
Treas. of Sem. Fellowship, Middler Vice Pres. of Sem. Fellowship, Senior 1.
Thess. 5:24

**GEORGE P. URBAN**
Paris, France
Gen. 28:15

**David Alexander,**
Antrum, N. Ireland

**Anita Anderson**
Camp Douglas, Wis.

**Burton Benson**
So. St. Paul, Minn.

**Marie Berg**
Estherville, Iowa

**Geraldine Carlson**
St. Cloud, Minn.

**Wayne Chord**
Mound, Minn.

**Leroy Cook**
Powell, Wyo.

**Merrill Ray Crase**
Winterset, Iowa

**Dorothy Curtis**
Huntley, Minn.

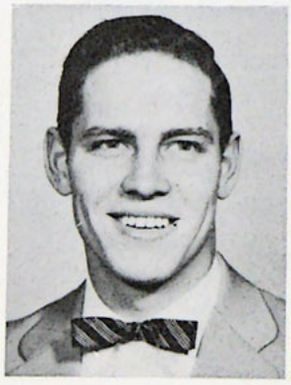

**Reginald Dunlap**
Portsmouth, N. H.

**William Eichhorst**
Yorkton, Sask., Canada

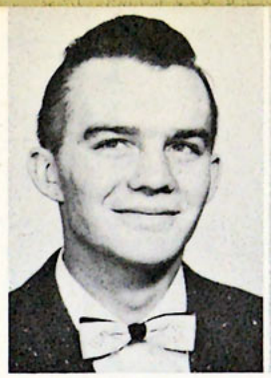

Larry Green
Detroit Lakes, Minn.

Grace Hutchins
Minneapolis, Minn.

Irma Hutchins
Detroit, Mich.

Dorothy Irvin
Iowa City, Iowa

Beverly Jackson
Egan, So. Dak.

Philip Jones
Tomah, Wis.

Lois King
Sturgis, Mich.

Joe Leach
Minneapolis, Minn.

Leon Leeds
Cherokee, Iowa

Russell Malone
Washington, Pa.

Paul Mauriala
Shaw, Minn.

Marlene Moxley
Clarissa, Minn.

Charles Sandum
Minneapolis, Minn.

James E. Schmidt
Mound, Minn.

**Fred Schoon**
Gary, Ind.

**Dick Siemens**
Minneapolis, Minn.

**Dorothy Sievers**
Powell, Wyo.

**Steven Sonmor**
Wilson, Wis.

**John Steinhauser**
St. Paul, Minn.

**Vernon Stickler**
Spencer, Iowa

**Sonja Swanson**
Rock Creek, Minn.

**Clifton Thompson**
Bruno, Minn.

**Maybritt Timgren**
Toronto, Canada

**Bud Weniger**
San Francisco, Calif.

Greg Athnos
La Crosse, Wis.

Phyllis Barringer
Ruthvon, Iowa

Carol Bauer
Winona, Minn.

Geoge Baxter
Carlea, Sask., Canada

Morris Bender
Fairmont, Nebr.

John L. Benham
Battle Creek, Mich.

Ronald Bennett
Albion, Mich.

Lois Bergeson
Fertile, Minn.

Melvyn Bleeker
George, Iowa

Carl Bothman
Salem, Ore.

Donald L. Brown
Fairbury, Nebr.

Dorothy Brown
Chesterton, Ind.

Virginia Burris
Salem, Ore.

Margaret Butler
Minneapolis, Minn.

Sally Clark
Flushing, Mich.

Warren Davison
Ferguson, Iowa

Audrey Derr
Oshkosh, Wis.

Patty Eales
Houston, Texas

Dolores Erickson
Beulah, No. Dak.

Cynthia Farrington
Blooming Prairie, Minn.

Shirley Gardner
Waterloo, Iowa

Richard Goodsell
Naperville, Ill.

Valeta Guthrie
Bloomfield, Iowa

Jerry Jones
Jackson, Mo.

Isobel Kerr
Toronto, Canada

Shirley Kuhns
Agency, Iowa

Earl Larsen
Racine, Wis.

Marlene Lievense
Sheboygan Falls, Wis.

Robert Lundberg
Milaca, Minn.

Gracie Megert
Colony, Okla.

Carol Moore
Long Pine, Nebr.

Ray Murray
Huntington Park, Calif.

Doris Norby
Alta, Iowa

Lois Ogilvie
St. Croix Falls, Wis.

John Paluike
La Crosse, Wis.

Janet E. Peters
Flint, Mich.

Janis Porter
Minneapolis, Minn.

Arlene Pyle
Spencer, Iowa

Ruby Rhoads
Oskaloosa, Iowa

Ann Rydberg
St. Cloud, Minn.

Norman Schoon
Gary, Ind.

Robert Seibert
Laurel, Nebr.

Beverly Simmons
Salem, Ore.

Norma Sletten
Minneapolis, Minn.

LIBERAL ARTS

**Frank Strohbehn**
Wagner, So. Dak.

**Ken Sykora**
Storden, Minn.

**Daryl Vanderburgh**
Waterville, Minn.

**Lil Vander Molen**
Hudsonville, Mich.

**Dennis Walton**
Glen Lake, Minn.

**Marvin Wassink**
Sheboygan Falls, Wis.

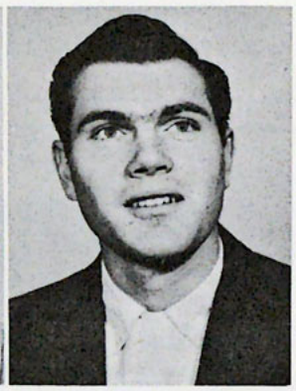

**Leslie Whitaker**
Hornell, N. Y.

**Marlo White**
Mt. Pleasant, Iowa

**Robert White**
Smithers, West Va.

**Vonnie Whitten**
Pontiac, Mich.

**Wayne Widder**
Sheboygan Falls, Wis.

**Dick Wiens**
nternational Falls, Minn.

**Myrtle Williams**
Oshkosh, Wis.

**Albert Wright**
Meadville, Pa.

**Ruth Zaspel**
St. Paul, Minn.

Bill Adams
Runnells, Iowa

Shirley Anderson
Rochester, Minn.

Arlona Bergman
Minneapolis, Minn.

Ronald Bergquist
Minneapolis, Minn.

William Bradley
Gary, Ind.

## SOPHOMORES BIBLE COLLEGE

Donna Brooks
Laramie, Wyo.

Claire Dean
Zumbrota, Minn.

Lowell Gerber
Tampico, Ill.

Janna Greenfield
Kamrar, Iowa

Delores Hoff
Venturia, No. Dak.

Leonard Huebscher
Minneapolis, Minn.

Richard Hulsebus
Astoria, So. Dak.

Harvey Ingersoll
Minneapolis, Minn.

Nola Johnson
Tyler, Minn.

**Beverly Kaiser**
Valley Farms, Ariz.

**Paul Lackore**
Little Falls, Minn.

**Harley Laflin**
Minneapolis, Minn.

**Donald Lundborg**
Dassel, Minn.

**Ray Marlino**
Bessemer, Pa.

**Geraldine Mason**
Hudson, Iowa

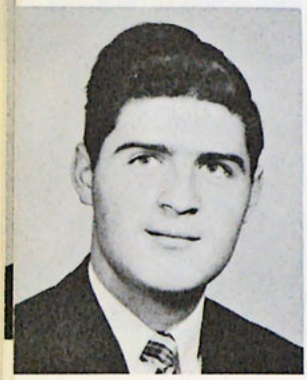

**Robert Meloon**
Buffalo, N. Y.

**Ray Newton**
Louisville, Ill.

**Ruby Nowland**
Wild Rose, Wis.

**Elroy Pankratz**
Mountain Lake, Minn.

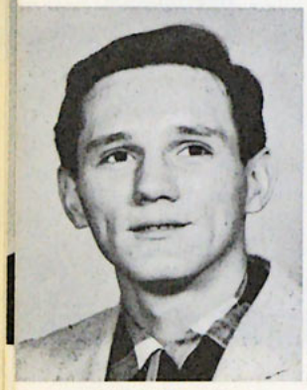

**Fred Parsons**
Zanesville, Ohio

**Marijo Pittman**
Aurora, Ill.

**Dale Ras**
Hancock, Minn.

**Don Richert**
Dallas, Ore.

Marvin Rivenburgh
Colville, Wash.

Valla Vee Rogers
Minneapolis, Minn.

Stanley Schauer
Eureka, So. Dak.

Ruth Schelberg
St. Paul, Minn.

Merilyn Seemann
Windom, Minn.

BIBLE COLLEGE

Charles Shanks
Detroit, Mich.

William Stewart
Los Angeles, Calif.

Evelyn Svee
West Concord, Minn.

Idell Trihub
Minot, No. Dak.

Charles Venz
Hazel Park, Mich.

Duane Westlund
Mason, Wis.

Marvin Wipf
Bridgewater, So. Dak.

Delpha Wittrup
Harlan, Iowa

Marilyn Zike
Burlington, Iowa

Audrey Abbas
Waverly, Iowa

Darrel Adams
Runnells, Iowa

Janice Anderson
Winnebago, Minn.

Jean Anderson
Rochester, Minn.

Connie Aspegren
Aurora, Nebr.

Jean Batsell
Bay City, Mich.

Janice Bender
Fairmont, Nebr.

Wilma Binder
Beulah, No. Dak.

Shirley Boyett
Lansing, Mich.

Clyde Buchanan
Oskaloosa, Iowa

Ron Clark
Cedar Rapids, Iowa

Peggy Craven
Waterloo, Iowa

Jim Crockett
Worthington, Minn.

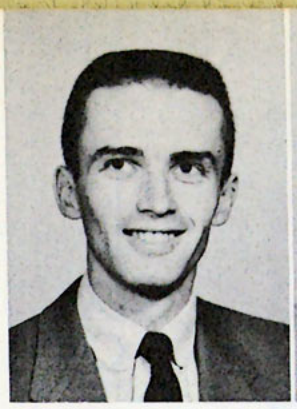

**Glenn Davison**
Lake Geneva, Wis.

**Laura Du Bell**
Oregon City, Ore.

**Richard Edstrom**
Minneapolis, Minn.

**Elaine Eisele**
Elmo, Kans.

**Niles Ellingson**
Clear Lake, Wis.

## LIBERAL ARTS

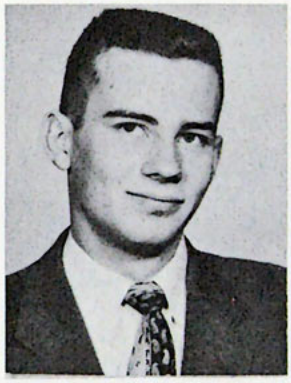

**Edward Fenlason**
Hitterdal, Minn.

**Karl Flaming**
Paxton, Nebr.

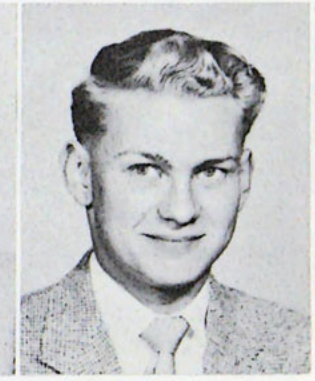

**Earl Forkner**
Langdon, No. Dak.

**John Geier**
Flint, Mich.

**Marilyn Haglund**
Hastings, Minn.

**Marilyn Hilsen**
Hopkins, Minn.

**John Hoeldtke**
Albany, New York

**Mary Lou Hohman**
Bay City, Mich.

**Clifford Isaacson**
Duluth, Minn.

**Verna Jackson**
Egan, So. Dak.

**Twyla Kliewer**
Fairview, Okla.

**Zoma Kumerow**
St. Paul, Minn.

**Elaine Long**
Des Moines, Iowa

**Don Lord**
Pontiac, Mich.

**Lawrence Magnuson**
Rockford, Ill.

**Clifford Maier**
Carlea, Sask., Canada

**Ardath Moore**
Long Pine, Nebr.

**Kyoko Motoyoshi**
Honolulu, Hawaii

**Bernard O'Brien**
Pueblo, Colo.

**Darrell Pearson**
Marion, Ind.

Le Roy J. Pederson
Billings, Montana

Dave Pelot
Wisconsin Rapids, Wis.

Edward A. Pond
Bloomington, Minn.

Patricia Ritter
Sun Valley, Calif.

LIBERAL ARTS

Carol Schmidt
Mound, Minn.

Janis Sheffer
Prescott, Mich.

Elsie Smith
Oskaloosa, Iowa

Lois Smith
Minneapolis, Minn.

Kenneth Thornton
Churdan, Iowa

David Tschanz
Detroit, Mich.

Robert F. Yerke
St. Joseph, Mich.

Delores Ziebarth
Minneapolis, Minn.

**Ronald Abbott**
Dysart, Iowa

**Eleanor Allen**
Detroit Lakes, Minn.

**Evelyn Anderson**
Cambridge, Minn.

**Roy Anderson**
Masson, Wis.

**Vernon A. Anderson**
Cushing, Wis.

**Jeanette Ballenger**
Detroit, Mich.

**Sharon Baker**
Douglas, Wyo.

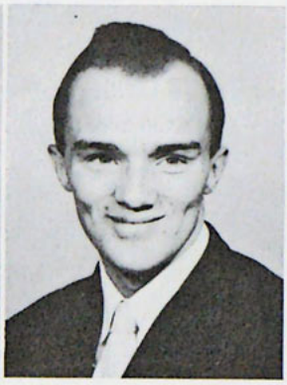

**Gerald Bartlett**
Ellsworth, Wis.

**Richard Bartz**
St. Paul, Minn.

**Luella Berg**
Pelican Rapids, Minn.

**Marilyn Bergman**
Cayuga, No. Dak.

**Donna Bowers**
Lisbon, Iowa

**Leeta Bradshaw**
Cedar Rapids, Iowa

Natalie Buttler
Guthrie Center, Iowa

Carolyn Carey
Storden, Minn.

Arlen Carlblom
Mountain Lake, Minn.

Albert Carncross
Buffalo, New York

Joanne Caron
Mound, Minn.

Philip Carroll
Cedar Rapids, Iowa

Walter Chinberg
Ogden, Iowa

Nancy Cowles
Council Bluffs, Iowa

Charles Cox
Shakopee, Minn.

Judy Drinkall
Minneapolis, Minn.

Ann Ferrin
Wayzata, Minn.

Barbara Frey
Estherville, Iowa

James T. Glazner
Cahone, Colo.

**Pamela Gravley**
Spicer, Minn.

**Robert R. Hanson**
Taylor Falls, Minn.

**Carmen Henry**
Des Moines, Iowa

**Harold Herbranson**
Estherville, Iowa

**Robert Herly**
Minneapolis, Minn.

**Joyce Hotz**
Lisbon, Iowa

**John Hurst**
Pine River, Minn.

**Leonard Javner**
St. Paul, Minn.

**Gerd Johnson**
West Orange, New Jersey

**Paul Johnson**
St. Paul, Minn.

**Marvin Jones**
Maxwell, Nebraska

**Katherine Knoop**
Marble Rock, Iowa

**Irvin Knowlen**
Minneapolis, Minn.

Maurice Knudsen
Harlan, Iowa

Nancy Knudsen
West Orange, New Jersey

Florence Leach
Minneapolis, Minn.

Duwayne E. Lee
Sault Ste. Marie, Mich.

Darlene Lemon
Detroit Lakes, Minn.

BIBLE COLLEGE

Jean McClellen
Onamia, Minn.

Peter Martens
Wynyard, Sask., Canada

Sylvia Meyer
Englewood, Colo.

Margaret Nelson
Fargo, No. Dak.

George Newman
Minneapolis, Minn.

Russell O'Hara
Hammond, Minn.

Drusilla Opheim
Sexton, Iowa

Arlene Patz
Pound, Wis.

Mildred Peckham
Hustler, Wis.

Clarence Peters
Mountain Lake, Minn.

Diane Plautz
Littlefork, Minn.

Shirley Polson
Hammond, Minn.

Lawrence Rassler
Allentown, Pa.

Beverly Reeves
Minneapolis, Minn.

Orris Refsell
Spirit Lake, Iowa

Ruth Rhoads
Lisbon, Iowa

Betty Robertson
Grand Blanc, Mich.

Clyde Robinson
Plainfield, Iowa

Harold Sailer
Alberta, Canada

Wanda Schneidermann
Sibley, Iowa

Rand Settell
Wheatland, Wyo.

Erliss Simonson
Thief River Falls, Minn.

**Jerome Smith**
St. Paul, Minn.

**Lorraine Smith**
Webster City, Iowa

**Errol Sorensen**
Ulen, Minn.

**Carol Stafford**
Royal Oak, Mich.

BIBLE COLLEGE

**David Swanson**
Cambridge, Minn.

**Charles C. Taylor**
Hanford, Calif.

**Arnold Thompson**
Bruno, Minn.

**Lawrence Walker**
Selfridge, No. Dak.

**John Weins**
So. St. Paul, Minn.

**Helen Welch**
Morristown, Minn.

**Ronald Wiley**
Vienna, Va.

**Betty Wunderlich**
St. Paul, Minn.

**Robert Abbas**
Waverly, Iowa

**Loren Andersen**
Harlon, Iowa

**Larry Aspegren**
Aurora, Nebr.

**Marjorie Bauer**
Adrian, Minn.

**Beverly Berrett**
Greenwood, Wis.

**Ron Beutler**
Port Angeles, Wash.

**Bob Blanchard**
Minneapolis, Minn.

**Judy Brown**
Quincy, Ill.

**Lu Ann Bublitz**
Medicine Lake, Minn.

**Ruth Buller**
Grafton, Nebr.

**Wayne Buller**
Grafton, Nebr.

**Barbara Burke**
Gary, Ind.

**Lee Christensen**
Appleton, Minn.

**Florence Dassenko**
Minot, No. Dak.

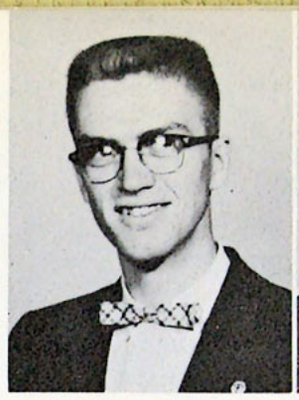

**Harlin Davison**
Ferguson, Iowa

**John Dekkenga**
Matloch, Iowa

**Melvin Erickson**
Gresham, Oregon

**Mary Kay Farmer**
Montezuma, Iowa

**Mary Ferguson**
Appleton, Minn.

**Willis Finifrock**
Barnum, Minn.

**Carolyn Fiske**
Grantsburg, Wis.

**Wayne Fitch**
Robbinsdale, Minn.

**Keith Freeland**
Cummings, No. Dak.

**Robert Grennell**
Detroit, Mich.

**Gary Gullickson**
Glenwood City, Wis.

**La Ruth Hall**
Moses Lake, Wash.

**Bernard Hamilton**
Boone, Iowa

**Amber Haynes**
Manchester, Iowa

**Gloria Hoffer**
Billings, Mont.

**Joan Houseman**
Muskegon, Mich.

**Joe Huebscher**
Minneapolis, Minn.

**Patricia Husted**
Albany, New York

**Cliff Jensen**
Wisconsin Rapids, Wis.

**Dick Jensen**
Kirkman, Iowa

**Dale Johnson**
Cambridge, Minn.

**Gary Kern**
Hannah, No. Dak.

**Everett S. Kimball**
Minneapolis, Minn.

**Robert King**
Langdon, No. Dak.

**Robert Kobele**
New York, N. Y.

**Raymond Koch**
Good Thunder, Minn.

**Faye Kreidler**
York, Pa.

**Clifford Kruse**
Hendricks, Minn.

**Katheryne Kruse**
Astoria, So. Dak.

**Nadine Lyman**
Huron, So. Dak.

**Elnora Ann McKnight**
Maxwell, Nebr.

**Petrea Madsen**
Bethel, Minn.

## LIBERAL ARTS

**Lacy Martin**
Minneapolis, Minn.

**Ruth Merryman**
So. St. Paul, Minn.

**Nellie Montgomery**
Astoria, So. Dak.

**Marlene Morford**
Spencer, Iowa

**Louis Muller**
Victor, Iowa

**Phyllis Murphy**
Anoka, Minn.

**Carol Murra**
Buffalo Center, Iowa

**Maynard Newville**
Clear Lake, Wis.

**Howard Norgaard**
Harlan, Iowa

**Elaine Olson**
Cambridge, Minn.

**Joyce Palmer**
Gladwin, Mich.

**Francis Peterson**
Princeton, Minn.

**Jo Ann Philamalee**
Topeka, Kan.

**Patty Platt**
Minneapolis, Minn.

**Robert Power**
Langdon, No. Dak.

**Robert Printy**
Centerville, Iowa

**Margaret Reschlein**
La Crosse, Wis.

**Dale Saathoff**
Waverly, Iowa

**Del Sanders**
Hazel Park, Mich.

**Noma Scarff**
Mt. Pleasant, Iowa

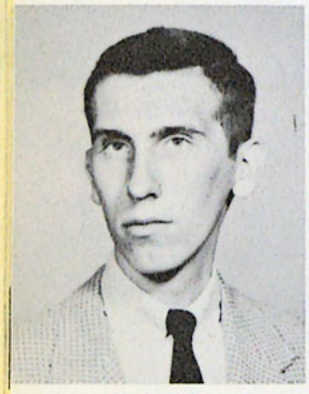

**Dick Schneider**
Ferndale, Mich.

**Clayton Schott**
Hutchinson, Minn.

**Helen Sebald**
Sheboygan Falls, Wis.

**Jack Sherman**
Wilton Jct., Iowa

Carolyn Smoldt
Ferguson, Iowa

Dorothy Soderstrom
Toronto, Ont., Canada

Duane Sorenson
Wilton Jct., Iowa

Portia Sorensen
Ulen, Minn.

Rosetta Stewart
Minneapolis, Minn.

LIBERAL ARTS

Beverly Stroup
Holmes, Iowa

Diane Sutton
Lansing, Mich.

Larry Svendsen
Kirkman, Iowa

Merle Sykora
Windom, Minn.

Grace Toavs
Wolf Point, Mont.

Florence Unrau
Lustre, Mont.

Elaine Van Dixhorn
Sheboygan Falls, Wis.

Ronald Van Gerpen
Windom, Minn.

Stanley Walker
San Jose, Calif.

Judy Wells
Minneapolis, Minn.

Arlene Wentworth
St. Paul, Minn.

Palmer Yngsdal
Wanamingo, Minn.

**Leland Asa**
Torrington, Wyo.

**Robert Banker**
Bruce, Wis.

**Ralph Beckstrom**
Minneapolis, Minn.

**Lowell Brown**
Elk Grove, Calif.

**Jim Chambers**
Ireland

**Don De Boer**
San Gabriel, Calif.

**Stanley Deming**
West Chicago, Ill.

**Victor Dourte**
Minneapolis, Minn.

**Harvey Espland**
Minneapolis, Minn.

**Earl Eveland**
Minneapolis, Minn.

**Les Felker**
Oshkosh, Wis.

**William Fisher**
Spring Lake Park, Minn.

**Victor E. Frendt**
St. Paul, Minn.

**William Haburn**
Spencer, Iowa

**Lawrence Hawley**
Reisterstown, Maryland

**Albert Hazewinkel**
Anoka, Minn.

**Bob Hess**
Waynesboro, Pa.

**Vernon G. Jackson**
Minneapolis, Minn.

**George Kelm**
Minneapolis, Minn.

**Bob Kleinschmidt**
Minneapolis, Minn.

**Walter McCoy**
Davenport, Iowa

**Les Magee**
Lincoln, Nebr.

**Kenneth Nickel**
Minneapolis, Minn.

**Marvin D. Nixon**
Minneapolis, Minn.

**Eugene Ongna**
Sheboygan Falls, Wis.

**Albert Pearson**
Minneapolis, Minn.

**Roger Peterson**
St. Paul, Minn.

**William H. Pinkernell**
York, Pa.

**Charles L. Simpson**
Minneapolis, Minn.

**Clyde Speas**
Gilman, Iowa

**Charles Stevens**
Nashville, Tenn.

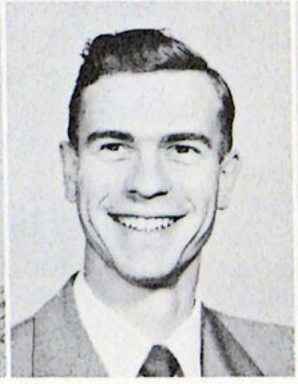

**John Swearingen**
Brainerd, Minn.

**Stanley Tolle**
Spencer, Iowa

**Lloyd Van Dixhorn**
Sheboygan Falls, Wis.

**Don Veitz**
Hebron, No. Dak.

**Lester Wait**
Stacy, Minn.

**Warren Wessman**
Cokato, Minn.

**Ron Youngs**
Plainsville, Mich.

**Janet Agnew**
Minneapolis, Minn.

**Hannah Eekhoff**
Belmond, Iowa

**Wilda Garberick**
Elkhart, Ind.

**Walter Gillingham**
Binger, Okla.

**Laurene Jacobson**
Minneapolis, Minn.

**Gayle Nechas**
Minneapolis, Minn.

**Doris McBride**
Flint, Mich.

**Rodney Norton**
Minneapolis, Minn.

**Donna Pearson**
Marion, Ind.

**William Polson**
Millville, Minn.

# not pictured

Horace Adams
John Adams
Jon Adelsman
Alice Anderson
John Anderson
Ray Arno
Anita Bergman
Robert Bjornstad
Earl Blomberg
Phyllis Blomberg
E. Darwin Bonnett
Charles Brekken
Donald Buelow
Schuyler Butler
Star Chinberg
Dennis Christensen
Wayne Corey
Joyce Cutler
Clyde Dalbey
Booker Daniel
Roger Davis
Richard Dawson
Raymond Dell
Albert Doolittle
William Edwards
Merlin Eller
Harold Emery
Harry Farra
Norman Fitch
Vernon Flaming
Howard Fode
Eldred Foss
Fred Gildner
Dale Graber
Kenneth Grindle
Francis Grubbs
Edward Gruhn
Richard Gunderson
Anna Hall
Shirley Harpham
Margaret Harris
Marilyn Haugen
Dale Henry
Gary Herum
Donna Holt
Don Hornby
Wayne Jackson
Vicent Jensen
David Johnson
Earl Kallberg
Harold Kinghorn
Theodore Knutson
Jack Kraft
Charles Kruse
Tim LaHaye
Crist Langelett
Wayne Lehstein
Leland Lindsay
Thomas Locke
John McAuley
Gordon McBrian
David McCarthy
Richard McKusick
Edward McKeenan
Stanley Maas
Arthur B. MacKenzie
Elaine Malone
James Martin
John Martin
Harold Miller
Oscar Miller
Edith Morgan
Jonathan Mosby
Joy Nowlin
Don Olsson
Patricia Partch
Bob Paswaters
Inez Patz
Donald Pavek
Samuel Perkins
Donald Pfaffe
Mary Picar
A. E. Platte
Barbara Pond
George Powell
Norman Reimer
Marybelle Riley
Soledad Rollolozo
Everett Rupprecht
Paul Sandgren
Sylvia Saunderson
Mildred Schmoll
Dell Schultze
Edna Selin
George Selin
Maxine Shaner
Marjorie Siemens
Edith Singleton
Peter Skogerbo
Joan Smith
Dwayne Snell
Robert Snyder
G. Moody Stewart, Jr.
David Taylor
Mel Taylor
Robert Taylor
David Thompson
Paul Thompson
David Tood
Patricia Van Boening
Phyllis Waddell
Tom Waldecker
Robert Weeks
Ellsworth Welander
Charles Wentworth
Fred Westphal
Esther Wiens
Waldo Willecke
Ethelene Williams
George Wolfe
Duane Wriedt

**John Blake**
Minneapolis, Minn.

**William F. Carter**
Champaign, Ill.

**David Crockett**
Worthington, Minn.

**Edwin Erickson**
Minneapolis, Minn.

**Cam Floria**
Lansing, Mich.

**Janet Graber**
Bridgwater, So. Dak.

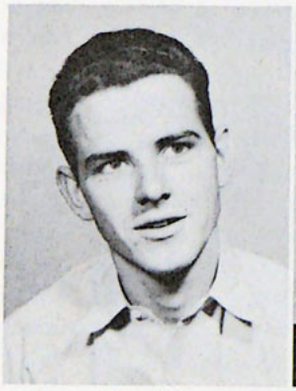

**Ray Hall**
Crown Point, Ind.

**Vineva Kirgis**
Bird Island, Minn.

**Elaine Kobele**
Minneapolis, Minn.

**Harley Kottke**
Mabel, Minn.

**Bob Kremer**
Aurora, Nebr.

**Lawrence Lambert**
Salem, Ore.

**Evelyn Larson**
Valley City, No. Dak.

**Dick Manning**
Brainerd, Minn.

**John Michel**
Faribault, Minn.

**Ardell Moser**
Denver, Colo.

**Marcy Puderbaugh**
Gladstone, Ore.

**Herb Roszhart**
Aurora, Nebr.

**Harold Salseth**
Minneapolis, Minn.

**Joan Salseth**
Minneapolis, Minn.

**Robert Sams**
Parkersburg, W. Va.

**Wally Schoon**
Gary, Ind.

**Jim Shaner**
Minneapolis, Minn.

**Lex Smith**
Minneapolis, Minn.

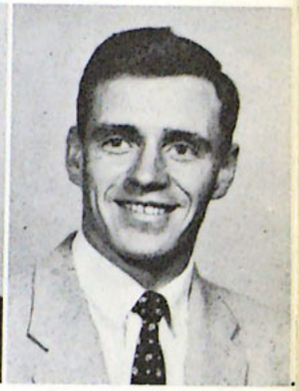

**Marvin Snikter**
Postville, Iowa

**Riley Svihel**
Hutchinson, Minn.

**Shirley Thompson**
St. Cloud, Minn.

## THE PHOTO MILL

**1511 Hennepin Ave. Minneapolis, Minn.**

•

*Everything Photographic*

•

— Dealers for —

| | |
|---|---|
| EASTMAN KODAKS | ARGUS |
| BELL AND HOWELL | DUPONT |
| REVERE | GRAFLEX |

**CHRISTIAN GREETINGS**
**IN THE GOSPEL**

# FIRST BAPTIST CHURCH

10th and Harmon
Minneapolis, Minnesota

Dr. Curtis B. Akenson
Pastor

AT THE CURTIS . . .

IN MINNEAPOLIS . . .

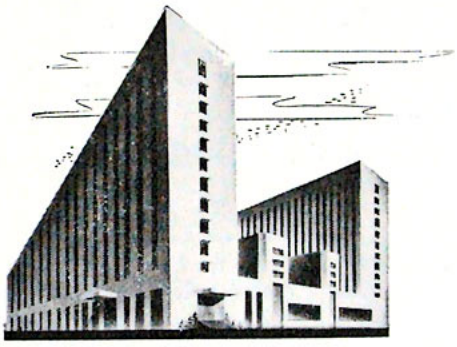

You may be sure of the finest in accommodations and service.

Each room with private soft water bath.

Every hotel advantage.

Rates are moderate!

# THE CURTIS HOTEL

MINNEAPOLIS

10th Street — Third to Fourth Avenues

JEWELRY DIAMONDS WATCHES

## OTTO POKORNY

Student Discounts

Watches 20% Jewelry 25%

Repairing — Prompt Service

1418 Spruce Place FE. 6-7118

## ANDERSEN'S FAMILY SHOE STORE

*"We Cater to Northwestern Students"*

Complete Line of

**Women's, Men's and Children's Footwear**
**Casual and Dress Shoes at Lowest Prices**

1509 Nicollet Ave. FE. 2-9413

# BECKY'S CAFETERIA

Home of Fine Food
and
Christian Fellowship

1934 Hennepin Ave. S. Minneapolis, Minn.

## PROPHECY MONTHLY

*FOR SCRIPTURAL ILLUMINATION*

Don't miss the important articles and news features on current events and prophetic truths in this 48-page monthly

Managing Editor - - - Mrs. Keith L. Brooks
Associate Editor - - - Dr. Victor C. Oltrogge

Subscribe today —
1 year, $1.50; Canada, $1.65; Foreign, $1.80.
Sample copy free upon request.

**Free Gospel literature sent to missionaries and needy workers, as God's people provide. Write for our book bulletin. See list of Bible study courses.**

**AMERICAN PROPHETIC LEAGUE, Inc.**
**P.O. Box 41198 Los Angeles 41, Cal.**

**Every Christian home and every Bible student's library needs a trustworthy Bible dictionary**
**That means . . .**

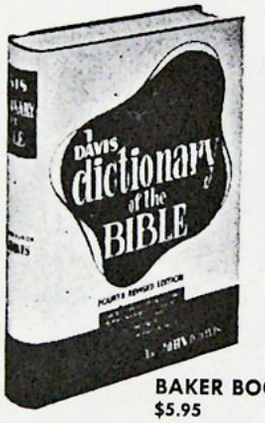


**DAVIS DICTIONARY OF THE BIBLE**
Fourth Revised Edition
by JOHN D. DAVIS

**. . . The Bible dictionary lauded by evangelistic leaders everywhere**

DONALD GREY BARNHOUSE: "The best Bible dictionary in the world."

WILBUR M. SMITH: "The best one-volume Bible dictionary from the conservative viewpoint."

. . . The Bible dictionary which can be recommended without reservation, as being

True to the Bible
The Highest 20th Century Scholarship

**Order from your bookseller or**
**BAKER BOOK HOUSE, Grand Rapids 6, Michigan**
**$5.95 Deluxe Gift Edition — $7.50**

**COMPLIMENTS OF**

## AL HOFFMAN — Insurance

**LIFE — AUTO — FIRE — HOSPITAL**

SERVING THE SCHOOL
FACULTY and STUDENTS

338 Baker Building

FEderal 9-5481 WEst 9-8988

**COMPLIMENTS OF**

## OKEN'S, INC.

**INSTITUTIONAL WHOLESALE GROCERS, BAKERS, RESTAURANT EQUIPMENT and SUPPLIES**

**Phone: FE. 3-3564**

1011 Washington Ave. South
Minneapolis 15, Minn.

**COMPLIMENTS OF**

## BROWN'S ICE CREAM CO.

1855 E. Lake St. PArkway 9-9349

Compliments of

## HALVERSON CANDY CO.

**Wholesale**

Phone FR. 7-2812

1017 West 24th Street Minneapolis

## AMERICAN SUNDAY SCHOOL UNION

**Est. 1817**

National Office
1816 Chestnut St.
Philadelphia 3, Pa.

Northern District
705 Plymouth Bldg.
Minneapolis 3, Minn.

**REV. DAVID L. CARLSON, Supt.**

(Minnesota, North Dakota and Montana)

**Missionaries to the "otherwise unreached"**

Organizing and maintaining Sunday Schools
Week-Day Released Time classes
Bible Study and Prayer Groups
Daily Vacation Bible Schools
Bible Conferences for rural youth
Young People's Meetings
"Pioneers for Christ"
Home Visitation to sick and needy
Personal Evangelism

**OUR GOAL**

***"Every Child in Rural America in Sunday School and a Bible in Every Home."***

*K. C. Cornelius Jewelry*

DIAMONDS — WATCHES — JEWELRY

321 Kresge Building

# MINNESOTA BAPTIST CONVENTION

2302 Blaisdell Minneapolis, Minn.

"A CITADEL OF CONSERVATISM"

Absolutely Sound Theologically
Aggressively Evangelistic
A Faith Home Missions Agency

A Voluntary Fellowship of approximately 100
Autonomous Churches

Dr. R. V. Clearwaters, D.D., President
Judge James Knutson, Chairman, Exec. Com.
Rev. Hugh T. Hall, Exec. Sec'y
Rev. Herbert H. Hazzard, Youth Worker

## BETHLEHEM BAPTIST CHURCH

**Welcomes You**

| | |
|---|---|
| Bible School | 9:45 a.m. |
| Morning Worship | 10:45 a.m. |
| Gospel Service | 7:00 p.m. |
| Mid-week Prayer and Bible Study — Thursday | 7:45 p.m. |
| Senior Youth Fellowship — Friday | 8:00 p.m. |

**LI. 7653 • 13th Ave. S. at 8th St. • Minneapolis**

# LORING FLORIST

Flowers for All Occasions

Corsages — Weddings

Floral Designs

3 West 15th Street FE. 5-2345

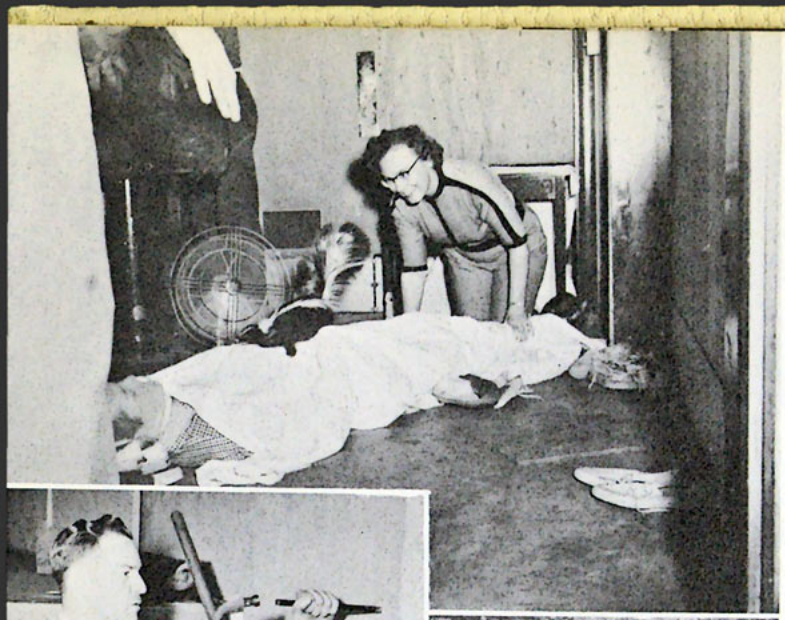

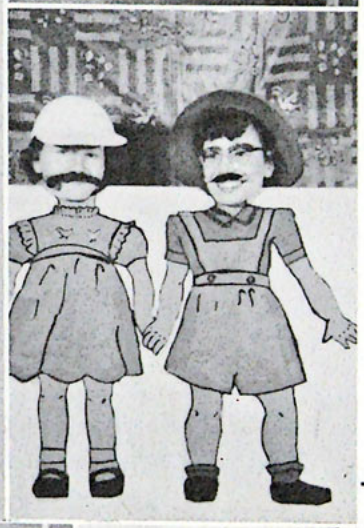

# THRIFT IS A VIRTUE

A sound plan of thrift is essential to the progress and happiness of every family. We are happy to advise on thrift programs and to provide literature that will interest you.

## St. Paul Federal Savings & Loan Association

***"Home of the St. Paul KTIS Studios"***

353-7 Robert Street St. Paul 1, Minnesota

---

## NICOLLET PRINTING COMPANY

## NICOLLET PRINTING COMPANY

---

BEST WISHES OF

## FARNHAM STATIONERY & SCHOOL SUPPLY CO.

CA. 2-0501
102 E. 5th St.
St. Paul, Minn.

FE. 2-4242
301 So. 5th St.
Minneapolis, Minn.

TRANSFER Storage

MINNEAPOLIS
REgent 5271

ST. PAUL
CApital 4-1770

MOVING and STORAGE *Made Easy*

BOYD TRANSFER & STORAGE Company

**HENRY O. MIKKELSON**

GENERAL CONTRACTOR

CHURCHES — RESIDENCES — COMMERCIAL

20 West 59th Street Minneapolis, Minn.

LAUNDRY — 9 lbs., 35 cents
Washed and Fluff Dried

**WASHOMAT**
**SELF-SERVICE LAUNDRY**

SELF-SERVICE LAUNDRY
1424 Nicollet Ave. Open Evenings 'til 9

**MORRY'S DEPARTMENT STORE**

The Best for Less

**1028 Hennepin Avenue Minneapolis, Minn.**

**CAFE DI NAPOLI**

816 Hennepin Ave. Minneapolis, Minn.

**FRANKS BARBER SHOP**

YOUR PATRONAGE APPRECIATED

1508 Hennepin Avenue Minneapolis, Minn.

# CENTRAL EVANGELICAL FREE CHURCH

10th Ave. S. and 7th St., Minneapolis, Minn.

*"Christ, Cross, City-Centered"*

**Carroll A. Nelson, Pastor**

Sunday Services:

Sunday School ..... 9:45 a.m.

Morning Worship ..... 11:00 a.m.

Evening Service ..... 7:00 p.m.

Wednesday Devotional Hour ..... 7:30 p.m.

ALWAYS AT YOUR SERVICE . . .

. . . for that individual touch

**RADIO CITY FLORIST**

FE. 8-7681 24-hour service 122 LaSalle Ave.

**DR. GEORGE O. MOSS, O.D.**

GLASSES

18 So. 7th Street FE.2-7907


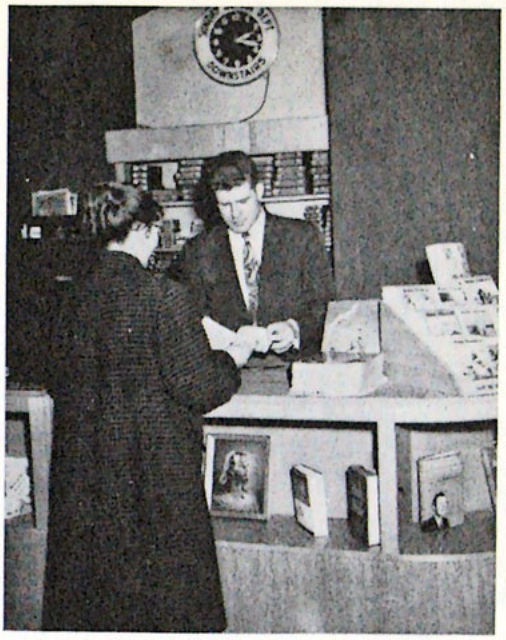


# NORTHWESTERN BOOK AND BIBLE HOUSE

*Christian Literature and Supplies*

Eighth and LaSalle Minneapolis

*BETTER BOOKS FOR BETTER READING*

*"from the Word shall come forth light"*

Hospitality House Phone: FE. 3-6241

904 Hennepin Ave. Minneapolis 3, Minn.

**M. L. NOVAK**

*DIAMOND SETTER*

Specialist in Engagement Rings

***SERVING THE NORTHWESTERN STUDENTS FOR 36 YEARS***

930 Hennepin Avenue FE. 3-2900

EDWARD DON & COMPANY

**AMERICA'S HEADQUARTERS FOR FOOD SERVICE EQUIPMENT**

**Supplies — Furnishings — Equipment**

— for —

Hotels, Restaurants, Schools, Churches, Cafes, etc.

— such as —

**Chinaware, Glassware, Silverware, Kitchen Supplies, etc.**

**Edward DON & Company**

27 North Second Street Minneapolis, Minn.

COMPLIMENTS OF

**GROSS BROS. KRONICKS**

FE. 2-1199

1501 Nicollet Avenue Minneapolis, Minn.

CONGRATULATIONS TO THE CLASS OF '56

— from —

# CLOVER LEAF CREAMERY COMPANY

PIONEER DEALERS IN MILK, CREAM AND OTHER DAIRY PRODUCTS

. . . FOR SERVICE . . .

420 WEST BROADWAY CHerry 3391 MINNEAPOLIS

# Kintsmaster

CHOSEN

AGAIN

by

**Northwestern**

**Graduates**

*Portraiture*

*and*

*Wedding Candids*

1021 LaSalle FE. 2-7441

---

**NORTHWESTERN - HANNA FUEL COMPANY**

200 McKnight Building Minneapolis 2, Minnesota

Telephone: FE. 2-7211

# CONGRATULATIONS

to the

CLASS OF 1956

*Welcome*

**to the**

## NORTHWESTERN COLLEGE ALUMNI ASSOCIATION

1017 West 24th Street Minneapolis


*Compliments*

*of a*

*Friend*

For Quality and Service, Try

**LORING CLEANERS & LAUNDERERS**

3 hr. service on dry cleaning

1 hr. service on washing and drying

21 W. 15th Street FE. 8-9962

**FIRST COVENANT CHURCH**

**Chicago Avenue and Seventh Street South**

**Minneapolis, Minnesota**

Ministers:

DR. PAUL S. REES

REV. GILBERT W. OTTESON

SUNDAY WORSHIP SCHEDULE

11 A.M. and 7:30 P.M.

THURSDAY EVENING BIBLE STUDY AND PRAYER

7:45 P.M.

THE FELLOWSHIP OF YOUTH LEAGUES

includes three age-groups providing an outlet for the interests of youth.

6:00 P.M. YOUTH LEAGUE (18-24) Sunday

6:45 P.M. YOUTH FELLOWSHIP SUPPER HOUR

*We Welcome You to Worship With Us*

JEFFERSON

# BUREAU OF ENGRAVING, INC.

PRINTERS AND

PLATEMAKERS FOR

1956 Scroll

# student directory

## a

ABBAS, AUDREY, Waverly, Iowa.....100
ABBAS, ROBERT, Waverly, Iowa.....128
ABBOTT, RONALD D., Dysart, Iowa .....122
ADAMS, DARREL, Runnels, Iowa.....118
ADAMS, HORACE, Amery, Wisconsin.....137
ADAMS, WILLIAM, Runnels, Iowa.....115
ADELSMAN, JON, Fergus Falls, Minn.....137
AGNEW, JANET, Minneapolis, Minn.....136
ALEXANDER, DAVID, Ballymoney Co.,
Antrum, N. Ireland.....108
ALLEN, ELEANOR, Detroit Lakes, Minn.....122
ANDERSEN, LOREN, Harlan, Iowa.....128
ANDERSON, ALICE, Minneapolis, Minn....137
ANDERSON, ANITA, Camp Douglas, Wisc..108
ANDERSON, EVELYN, Cambridge, Minn...122
ANDERSON, JANICE, Winnebago, Minn...118
ANDERSON, JEAN, Rochester, Minn.....118
ANDERSON, JOHN, Chicago, Ill.....137
ANDERSON, MYRON, Cokato, Minn.....100
ANDERSON, ROY, Masson, Wisc.....122
ANDERSON, SHIRLEY, Rochester, Minn....115
ANDERSON, VERNON, Cushing, Wisc.....122
ARNO, RAY .....137
ASA, LELAN, Torrington, Wyo.....134
ASPEGREN, CONNIE, Aurora, Nebr.....118
ASPEGREN, LARRY, Aurora, Nebr.....128
ATHNOS, GREGORY, La Crosse, Wisc.....111

## b

BABCOCK, ROBERT, Winona, Minn.....137
BAKER, SHARON, Douglas, Wyo.....122
BALLENGER, JEANETTE, Detroit, Mich.....122
BANKER, ROBERT, Bruce, Wisc.....134
BARRINGER, PHYLLIS, Ruthvon, Iowa.....111
BARTLETT, GERALD, Ellsworth, Wisc.....122
BARTZ, RICHARD, St. Paul, Minn.....122
BATSELL, JEAN, Bay City, Mich.....118
BAUER, CAROL, Winona, Minn.....111
BAUER, MARJORIE, Adrian, Minn.....128
BAXTER, GEORGE, Carlea, Sask., Canada.111
BECKSTROM, RALPH, Minneapolis, Minn...134
BENDER, G. GRACE, Hazelton, N. Dak.... 94
BENDER, JANICE, Fairmont, Nebr.....118
BENDER, MORRIS, Fairmont, Nebr.....111
BENHAM, JOHN, Battle Creek, Mich.....111
BENNETT, RON, Albion, Mich.....111
BENSON, BURTON, So. St. Paul, Minn....
BENSON, DONNA, Minneapolis, Minn....100
BERG, LUELLA, Pelican Rapids, Minn.....122
BERG, MARIE, Estherville, Iowa.....108
BERGESON, LOIS, Fertile, Minn.....111
BERGMAN, ARLONA, Minneapolis, Minn...115
BERGMAN, ANITA, Isanti, Minn.....137
BERGMAN, MARILYN, Cayuga, No. Dak...122
BERGQUIST, RONALD, Minneapolis, Minn..115
BERRETT, BEVERLY, Greenwood, Wisc.....128
BERRY, DONNA, Minneapolis, Minn.....106
BERRY, HAROLD, Prole, Iowa.....106
BEUTLER, RONALD, Port Angeles, Wash....128
BIGGERSTAFF, JIM, Ponca, Nebr..... 94
BINDER, WILMA, Beulah, No. Dak.....118
BJORNSTAD, ROBERT, Richfield, Minn.....137
BLAKE, JOHN, Minneapolis, Minn.....138
BLANCHARD, ROBERT, Minneapolis, Minn..128
BLEEKER, ELTON, Jeffers, Minn.....100
BLEEKER, MELVYN, George, Iowa.....111
BLOMBERG, EARL, Minneapolis, Minn.....137
BLOMBERG, PHYLLIS, Minneapolis, Minn...137
BONNETT, E. DARWIN.....137
BOTHMAN, CARL, Salem, Ore.....111
BOWERS, DONNA, Lisbon, Iowa.....122
BOYETT, SHIRLEY, Lansing, Mich.....118
BRADLEY, MARLOWE, Gary, Ind.....115
BRADSHAW, LEETA, Cedar Rapids, Iowa..122
BRAUN, RALPH, Council Grove, Kan.....100
BREKKEN, CHARLES, New Auburn, Wisc...137
BRIGGS, WILLA, Colorado Springs, Colo... 94
BROOKS, DONNA, Laramie, Wyo.....115
BROWN, DONALD, Fairbury, Nebr.....111
BROWN, DOROTHY, Chesterton, Ind.....111
BROWN, JUDITH, Quincy, Ill.....128
BROWN, LOWELL, Elk Grove, Calif.....134
BUBLITZ, LUANN, Medicine Lake, Minn....128
BUCHANAN, CLYDE, Oskaloosa, Iowa....118
BUELOW, DONALD, Minneapolis, Minn....137
BULLER, CARL, Friend, Nebr..... 94
BULLER, RUTH, Grafton, Nebr.....128
BULLER, WAYNE, Grafton, Nebr.....128
BURKE, BARBARA, Gary, Ind.....128
BURRIS, VIRGINIA, Salem, Ore.....111
BUTLER, MARGARET, Minneapolis, Minn....111
BUTLER, SCHUYLER, Cadillac, Mich.....137
BUTTLER, NATALIE, Guthrie Center, Iowa..123
BYMERS, ROBERT, La Crosse, Wisc.....100

## c

CARBINE, JANET, Brainerd, Minn..... .. 94
CAREY, CAROLYN, Storden, Minn.....123
CARLBLOM, ARLEN, Mountain Lake, Minn..123
CARLSON, GERALDINE, St. Cloud, Minn...108
CARNCROSS, ALBERT C., Buffalo, N. Y....123
CARON, JOANNE, Mound, Minn.....123
CARROLL, PHILIP, Cedar Rapids, Iowa....123
CARTER, WILLIAM, Champaign, Ill.....138
CHAMBERS, J. CAMPBELL, Ireland.....134
CHESHIRE, RAY, Fayetteville, N. C..... 94
CHINBERG, STAR .....137
CHINBERG, WALTER, Ogden, Iowa.....123
CHORD, WAYNE, Mound, Minn.....108
CHRISTENSEN, DENNIS, Appleton, Minn...137
CHRISTENSEN, LEE, Appleton, Minn.....128
CLARK, BETTY, Naches, Wash..... 94
CLARK, RONALD, Cedar Rapids, Iowa....118
CLARK, SALLY, Flushing, Mich.....112
COOK, DWIGHT, Mora, Minn.....100
COOK, LEROY, Powell, Wyo.....108
COREY, WAYNE, Sacramento, Calif.....137
COWLES, NANCY, Council Bluffs, Iowa...123
COX, CHARLES, Shakopee, Minn.....123
CRASE, ANITA, Topeka, Kan.....100
CRASE, MERRILL RAY, Winterest, Iowa....108
CRAVEN, MARGARET, Waterloo, Iowa....118
CROCKETT, DAVID, Worthington, Minn....138
CROCKETT, JIM, Worthington, Minn.....118
CURTIS, DOROTHY, Huntley, Minn.....108
CUTLER, JOYCE, Wykoff, Minn.....137

## d

DALBEY, CLYDE, Mora, Minn.....137
DANIEL, BOOKER, St. Joseph, Mo.....137
DASSENKO, FLORENCE, Minot, So. Dak...128
DAVIS, ROGER, Minneapolis, Minn.....137
DAVISON, GLENN, Lake Geneva, Wisc....119
DAVISON, HARLIN, Ferguson, Iowa.....129
DAVISON, WARREN, Ferguson, Iowa.....112
DAWSON, RICHARD, Des Moines, Iowa...137
DEAN, CLAIRE, Zumbrota, Minn.....115
DeBOER, DON, So. San Gabriel, Calif.....137
DEKKENGA, JOHN, Matloch, Iowa.....129
DELL, RAYMOND, Kandahar Sask.,
Canada .....137
DEMING, STANLEY, West Chicago, Ill.....134
DERR, AUDREY, Oshkosh, Wisc.....112
DOOLITTLE, ALBERT, Webster City, Iowa...137
DOURTE, VICTOR, Minneapolis, Minn.....134
DRINKALL, JUDITH, Minneapolis, Minn....123
DuBELL, LAURA, Oregon City, Ore.....119
DUNLAP, REGINALD, Portsmouth, N. H....108

## e

EALES, PATRICIA, Houston, Texas.....112
ECKHOFF, HANNAH, Belmond, Iowa.....136
EDSTROM, RICHARD, Minneapolis, Minn...119
EDWARDS, WILLIAM, Detroit, Mich.....137
EICHHORST, WILLIAM, Yorkton, Sask.,
Canada .....108
EISELE, ELAINE, Elmo, Kans.....119
ELLER, MERLIN, Hubbard, Iowa.....137
ELLINGSON, NILES, Clear Lake, Wisc.....119
ELVEE, MARIANNE, Minneapolis, Minn.... 95
EMERY, HAROLD, Lexington, Ky.....137
ERICKSON, DOLORES, Beulah, No. Dak...112
ERICKSON, EDWIN, Minneapolis, Minn....138
ERICKSON, HAROLD, Bigfork, Minn..... 95
ERICKSON, MELVIN, Gresham, Oregon...129
ESPLAND, HARVEY, Minneapolis, Minn....134
EVELAND, EARL, Minneapolis, Minn.....134

## f

FARMER, MARY, Montezuma, Iowa.....129
FARRA, HARRY, Maywood, Calif.....137
FARRINGTON, CYNTHIA, Blooming Prairie,
Minn. .....112
FELKER, LESTER, Oshkosh, Wisc.....134
FENLASON, EDWARD, Hitterdal, Minn....119
FERGUSON, MARY, Appleton, Minn.....129
FERRIN, ANN, Wayzata, Minn.....123
FINIFROCK, WILLIS, Barnum, Minn.....129
FISHER, WILLIAM, Spring Lake Park,
Minn. .....134
FISKE, CAROLYN, Grantsburg, Wisc.....129
FITCH, NORMAN, Des Moines, Iowa.....137
FITCH, WAYNE, Robbinsdale, Minn.....129
FLAMING, KARL, Paxton, Neb.....119
FLAMING, VERNON, Corn, Okla.....137

FLORIA, CAMERON, Lansing, Mich.....138
FODE, HOWARD, Hazelton, N. Dak.....137
FORKNER, R. EARL, Langdon, No. Dak.....119
FOSS, ELDRED, Storden, Minn.....137
FOWLER, MARY, Fairmont, Minn.....106
FREELAND, KEITH, Cummings, No. Dak....129
FRENDT, VICTOR, St. Paul, Minn.....134
FREY, BARBARA, Estherville, Iowa.....123

## g

GARBERICK, WILDA, Elkhart, Ind.....136
GARDNER, SHIRLEY, Waterloo, Iowa.....112
GEIER, JOHN, Flint, Mich.....119
GERBER, LOWELL, Tampico, Ill.....115
GILDNER, FRED, Minneapolis, Minn.....137
GILLINGHAM, WALTER, Binger, Okla.....136
GLAZNER, JAMES, Cahone, Colo.....123
GOODSELL, RICHARD, Naperville, Ill.....112
GRABER, DALE .....137
GRABER, JANET, Bridgwater, S. Dak.....138
GRAVLEY, PAMELA, Spicer, Minn.....124
GREEN, JAMES C., Minneapolis, Minn.....100
GREEN, LARRY, Detroit Lakes, Minn.....109
GREENFIELD, JANNA, Kamrar, Iowa.....115
GRENNELL, ROBERT, Detroit, Mich.....129
GRINDLE, KENNETH, Marion, Ind.....137
GRUBBS, FRANCIS, Harrisburg, Nebr.....137
GRUHN, EDWARD, Mt. Morris, Ill.....137
GULLICKSON, GARY, Glenwood City, Wisc. .....129
GUNDERSON, RICHARD, Minneapolis, Minn. .....137
GUTHRIE, VALETA, Bloomfield, Iowa.....112

## h

HABURN, ESTHER, Wheatland, Wyo.....101
HABURN, WILLIAM, Spencer, Iowa..... 95
HAGLUND, MARILYN, Hastings, Minn.....119
HALL, LA RUTH, Moses Lake, Wash.....129
HALL, RAY, Crown Point, Ind.....138
HALL, WILLIAM, Minneapolis, Minn..... 95
HAMILTON, BERNARD, Boone, Iowa.....129
HANSON, ROBERT, Taylor Falls, Minn....124
HARPHAM, GERALD, Boyden, Iowa..... 95
HARPHAM, SHIRLEY, Boyden, Iowa.....137
HARRIS, MARGARET, Minneapolis, Minn...137
HARRISON, DAVID, Flint, Mich.....101
HAUGEN, MARILYN, Minneapolis, Minn...137
HAWLEY, LAWRENCE, Reisterstown, Md....134
HAYNES, AMBER, Manchester, Iowa.....130
HAZEWINKEL, ALBERT, Anoka, Minn.....134
HEDIN, FRANK, Minneapolis, Minn.....106
HENDERSON, CAROLYN, Minneapolis, Minn. .....101
HENDERSON, LOUISE, Paullina, Iowa.... 96
HENRY, CARMEN, Des Moines, Iowa.....124
HENRY, DALE, Dunkerton, Iowa.....137
HERBRANSON, HAROLD, Estherville, Iowa.124
HERLY, ROBERT, Minneapolis, Minn.....124
HERUM, GARY, River Falls, Wisc.....137
HESS, ROBERT, Waynesboro, Pa.....134
HILSEN, MARILYN, Hastings, Minn.....119
HODGSON, HARVEY, Cavalier, No. Dak... 96
HOELDTKE, JOHN, Albany, New York....119
HOFF, DELORES, Venturia, No. Dak.....115
HOFFER, GLORIA, Billings, Mont.....130
HOHMAN, MARY, Bay City, Mich.....119
HOLT, DONNA, Cambridge, Minn.....137
HORNBY, DON, Torrington, Wyo.....106
HORTON, BETTY, Grand Rapids, Minn..... 96
HOTZ, JOYCE, Lisbon, Iowa.....124
HOUSEMAN, JOAN, Muskegon, Mich.....130
HUBER, AGNES, Chicago, Ill..... 96
HUEBSCHER, JOSEPH H., Minneapolis, Minn. .....130
HUEBSCHER, LEONARD, Minneapolis, Minn. .....115
HULSEBUS, RICHARD, Astoria, So. Dak....115
HURST, JOHN, Pine River, Minn.....124
HUSTED, PATRICIA, Albany, New York....130
HUTCHINS, GRACE, Minneapolis, Minn....109
HUTCHINS, IRMA, Detroit, Mich.....109

## i

INGERSOLL, HARVEY, Minneapolis, Minn...115
IRVIN, DOROTHY, Iowa City, Iowa.....109
ISAACSON, CLIFFORD, Duluth, Minn.....120

## j

JACKSON, BEVERLY, Egan, So. Dak.....109
JACKSON, VERNA, Egan, So. Dak.....120
JACKSON, VERNON, Minneapolis, Minn...134
JACKSON, WAYNE, Cedar Rapids, Iowa..137
JACOBS, EVELYN, Dayton, Ohio.....106
JACOBSON, LAURENE, Minneapolis, Minn. .....136
JAVNER, LEONARD, St. Paul, Minn.....124
JENSEN, CLIFFORD, Wisconsin Rapids, Wis. .....130
JENSEN, DICK, Kirkman, Iowa.....130
JENSEN, VICENT, Kirkman, Iowa.....137
JOHNSEN, GERD, West Orange, New Jersey .....124
JOHNSON, DALE, Cambridge, Minn.....130
JOHNSON, DAVID, Minneapolis, Minn....137
JOHNSON, NOLA, Tyler, Minn.....115
JOHNSON, PAUL, St. Paul, Minn.....124
JONES, JERRY, Jackson, Mo.....112
JONES, MARVIN, Maxwell, Nebr.....124
JONES, PHILIP, Tomah, Wis.....109

## k

KAISER, BEVERLY, Valley Farms, Ariz.....116
KALLBERG, EARL, Rockford, Ill.....137
KELM, GEORGE, Hanna, Alberta, Canada..135
KERN, GERALD, Hannah, No. Dak.....130
KERR, ISOBEL, Toronto, Canada.....112
KIMBALL, EVERETT, Minneapolis, Minn.....130
KING, LOIS, Sturgis, Mich.....109
KING, ROBERT, Langdon, No. Dak.....130
KINGHORN, HAROLD .....137
KIRGISS, VINEVA, Bird Island, Minn.....138
KLEINSCHMIDT, BOB, Minneapolis, Minn. .....96, 135
KLIEWER, TWYLA, Fairview, Okla.....120
KNOOP, KATHERINE, Marble Rock, Iowa..124
KNOWLEN, IRVIN, Minneapolis, Minn.....124
KNUDSEN, MAURICE, Harlan, Iowa.....125
KNUDSEN, NANCY, West Orange, New Jersey .....125
KNUTSON, THEODORE .....
KOBELE, ELAINE, Minneapolis, Minn.....138
KOBELE, ROBERT, New York, N. Y.....130
KOCH, RAYMOND, Good Thunder, Minn...130
KOTTKE, HARLEY, Mable, Minn.....139
KRAFT, JACK, Minneapolis, Minn.....137
KREIDLER, FAYE, York, Pa.....130
KREMER, BOB, Aurora, Nebr.....141
KRUSE, CHARLES, White, So. Dak.....
KRUSE, CLIFFORD, Hendricks, Minn.....131
KRUSE, KATHERYNE, Astoria, So. Dak.....131
KUHNS, SHIRLEY, Agency, Iowa.....112
KUMEROW, ZOMA, St. Paul, Minn.....120
KYLE, C. GORDON, Pittsburgh, Pa.....101

## l

LACKORE, PAUL, Little Falls, Minn.....116
LAFLIN, HARLEY, Minneapolis, Minn.....116
LaHAYE, TIM, Lansing, Mich.....139
LAMBERT, LAWRENCE, Salem, Ore.....139
LANGELETT, CRIST, St. Paul, Minn.....137
LARSEN, EARL, Racine, Wis.....112
LARSON, EVELYN, Valley City, No. Dak...139
LEACH, FLORENCE, Minneapolis, Minn.....125
LEACH, JOSEPH, Minneapolis, Minn.....109
LEE, DUWAYNE, Sault Ste. Marie, Mich....125
LEEDS, LEON, Cherokee, Iowa.....109
LEHSTEN, WAYNE, Buffalo, N. Y.....137
LEMON, DARLENE, Detroit Lakes, Minn....125
LIEVENSE, RON, Sheboygan Falls, Wis....101
Wis. .....112
LIEVENSE, RON, Sheboygan, Wis.....101
LINDSAY, LELAND, Emery, So. Dak.....137
LOCKE, THOMAS, Glenburn, No. Dak.....137
LONG, ELAINE R., Des Moines, Iowa.....120
LORD, DON, Pontiac, Mich.....120
LOTTIS, KENNETH, Salem, Ore.....102
LUNDBERG, C. ROBERT, Milaca, Minn.....113
LUNDBORG, DONALD, Dassel, Minn.....116
LUNDH, RUTH, Minneapolis, Minn.....102
LYMAN, NADINE, Huron, So. Dak.....131

## m

McAULEY, JOHN .....137
McBRIAN, GORDON, Braymer, Mo.....137
McBRIDE, DORIS, Flint, Mich.....136
McBRIDE, LEON, Marshalltown, Iowa.....102
McCARTHY, DAVID, Portsmouth, N. H.....
McCLELLEN, DONNA, Onamia, Minn.....125
McCOY, WALTER, Davenport, Iowa.....134
McKNIGHT, ELNORA, Maxwell, Nebr.....131
McKUSICK, RICHARD, St. Paul, Minn.....137
McKEENAN, EDWARD, Torrington, Wyo....137
MAAS, STANLEY, St. Bonifacius, Minn.....137
MacKENZIE, ARTHUR B., Roseville, Mich...137

SLETTEN, NORMA, Minneapolis, Minn. . . . . 113
SMITH, CHARLES, Minneapolis, Minn. . . . . 106
SMITH, ELSIE, Oskaloosa, Iowa . . . . . 121
SMITH, I. LORRAINE, Webster City, Iowa . . 127
SMITH, IVAN, Rosalia, Kan. . . . . 104
SMITH, JEROME, St. Paul, Minn. . . . . 127
SMITH, JOAN, Minneapolis, Minn. . . . . 137
SMITH, LEX, Minneapolis, Minn. . . . . 139
SMITH, LOIS, Minneapolis, Minn. . . . . 121
SMOLDT, CAROLYN, Ferguson, Iowa . . . . . 133
SNAPP, JOHN, JR., Fargo, No. Dak. . . . . 106
SNELL, DWAYNE, Marshalltown, Iowa . . . . . 137
SNELL, RICHARD, Marshalltown, Iowa . . . . 106
SNITKER, MARVIN, Postville, Iowa . . . . . 139
SNYDER, ROBERT, Powell, Wyo. . . . . 137
SODERSTROM, DOROTHY, Toronto, Ont., Canada . . . . . 133
SONMOR, STEPHEN, Wilson, Wis. . . . . 110
SORENSEN, EINAR KRISTIAN, Aalborg, Denmark . . . . . 98
SORENSEN, ERROL, Ulen, Minn. . . . . 127
SORENSEN, PORTIA, Ulen, Minn. . . . . 133
SORENSON, DUANE, Wilton Jct., Iowa . . . 133
SORENSON, ESTHER, Fargo, No. Dak. . . . . 98
SPEAS, CLYDE, Gilman, Iowa . . . . . 135
SPENCER, ROBERT, Des Moines, Iowa . . . . . 104
STAAT, NANCY, Thornton, Ill. . . . . 98
STACY, THOMAS, Hopkins, Minn. . . . . 99
STAFFORD, CAROL, Royal Oak, Mich. . . . . 127
STEINHAUSER, JOHN, St. Paul, Minn. . . . . 110
STEVENS, CHARLES, Nashville, Tenn. . . . . 135
STEWART, G. MOODY, JR., Sun Valley, Calif. . . . . 137
STEWART, ROSETTA, Minneapolis, Minn. . . . 133
STEWART, WILLIAM, Los Angeles, Calif. . . . 117
STICKLER, VERNON, Spencer, Iowa . . . . . 110
STIEN, HOWARD, Bird Island, Minn. . . . . 104
STRANDT, MARILYN, Moses Lake, Wash. . . 105
STROHBEHN, FRANK, Wagner, So. Dak. . . 114
STROUP, BEVERLY, Holmes, Iowa . . . . . 133
SUTTON, DIANE, Lansing, Mich. . . . . 133
SVEE, EVELYN, West Concord, Minn. . . . . 117
SVENDSEN, LARRY, Kirkman, Iowa . . . . . 133
SVIHEL, RILEY, Hutchinson, Minn. . . . . 139
SWANSON, DAVID, Cambridge, Minn. . . . . 127
SWANSON, SONJA, Rock Creek, Minn. . . . 110
SWEARINGEN, JOHN, Brainerd, Minn. . . . . 135
SYKORA, KEN. Storden, Minn. . . . . 114
SYKORA, MERLE, Windom, Minn. . . . . 133

## t

TAYLOR, CHARLES, Hanford, Calif. . . . . 127
TAYLOR, DAVID, Elyria, Ohio . . . . . 137
TAYLOR, MEL, Columbus, Ohio . . . . . 137
TAYLOR, ROBERT, Moville, Iowa . . . . . 137
TEICHROEW, ABE, Frazer, Mont. . . . . 106
TEMPLE, DORIS, Faribault, Minn. . . . . 106
THOMAS, GORDON, Kalamazoo, Mich. . . . . 105
THOMPSON, ARNOLD, Bruno, Minn. . . . . 127
THOMPSON, CLIFTON, Bruno, Minn. . . . . 110
THOMPSON, DARRELL, Minneapolis, Minn. . 99
THOMPSON, DAVID, Friend, Nebr. . . . . 137
THOMPSON, PAUL, Minneapolis, Minn. . . . 137
THOMPSON, SHIRLEY, St. Cloud, Minn. . . . 139
THORNTON, KENNETH, Churdan, Iowa . . . 121
TIMGREN, MAYBRITT, Toronto, Canada . . . 110
TOAVS, GRACE, Wolf Point, Mont. . . . . 133
TODD, DAVID, Muskegon, Mich. . . . . 137
TOLLE, STANLEY, Spencer, Iowa . . . . . 135
TRIHUB, IDELL, Minot, No. Dak. . . . . 117
TSCHANZ, DAVID, Detroit, Mich. . . . . 121

## u

UNRAU, FLORENCE, Lustre, Mont. . . . . 133
URBAN, GEORGE, Paris, France . . . . . 107

## v

VAN BOENING, PATRICIA, Venago, Nebr. . . . . 137
VANDERBURGH, DARYL, Waterville, Minn. . 114
VANDER MOLEN, LILLIAN, Hudsonville, Mich. . . . . 114
VAN DIXHORN, ELAINE, Sheboygan Falls, Wis. . . . . 133
VAN DIXHORN, LLOYD, Sheboygan Falls, Wis. . . . . 135
VAN GERPEN, RONALD, Windom, Minn. . . 133
VENZ, CHARLES, Hazel Park, Mich. . . . . 117
VIETZ, DONALD, Hebron, No. Dak. . . . . 135

## w

WADDELL, PHYLLIS, Russiaville, Ind. . . . . 137
WAIT, LESTER, Stacy, Minn. . . . . 135
WALDECKER, ALBERT, Lemmon, So. Dak. . . 106
WALDECKER, TOM, Lemmon, So. Dak. . . . . 137
WALKER, EDWIN LAWRENCE, Selfridge, No. Dak. . . . . 127
WALKER, STANLEY, San Jose, Calif. . . . . 133
WALTON, DENNIS, Glen Lake, Minn. . . . . 114
WASSINK, MARVIN, Sheboygan Falls, Wis. . . . . 114
WEEKS, ROBERT, Minneapolis, Minn. . . . . 137
WEINS, JOHN, So. St. Paul, Minn. . . . . 127
WELANDER, ELLSWORTH, Morristown, Pa. . 137
WELCH, HELEN, Morristown, Minn. . . . . 127
WELLS, JUDITH, Minneapolis, Minn. . . . . 133
WENIGER, ARNO, San Francisco, Calif. . . . 110
WENIGER, DELORES, San Francisco, Calif. . 105
WENTWORTH, ARLENE, St. Paul, Minn. . . . . 133
WENTWORTH, CHARLES, Brownsdale, Minn. . . . . 137
WESSMAN, WARREN, Cokato, Minn. . . . . 135
WESTLUND, DUANE, Mason, Wis. . . . . 117
WESTPHAL, FRED, Little Falls, Minn. . . . . 137
WETZEL, ALBERT, Glen Ullen, No. Dak. . . . 105
WHITAKER, E. LESLIE, Hornell, N. Y. . . . . 114
WHITCOMB, ROLAND, Gladstone, Ore. . . . 106
WHITE, LEE, Mt. Pleasant, Iowa . . . . . 106
WHITE, MARLO, Mt. Pleasant, Iowa . . . . . 114
WHITE, ROBERT, Smithers, W. Va. . . . . 114
WHITTEN, VONNIE, Pontiac, Mich. . . . . 114
WIDDER, WAYNE, Sheboygan Falls, Wis. . . 114
WIENS, ESTHER, Mountain Lake, Minn. . . . . 137
WIENS, DICK, International Falls, Minn. . . . 114
WILEY, RONALD, Vienna, Va. . . . . 127
WILLECKE, WALDO, Salem, Ore. . . . . 137
WILLIAMS, ETHELENE, Minneapolis, Minn. . 137
WILLIAMS, MYRTLE, Oshkosh, Wis. . . . . 114
WIPF, MARVIN, Bridgewater, So. Dak. . . . . 117
WITTRUP, DELPHA, Harlan, Iowa . . . . . 117
WOLD, EDWARD, Cloquet, Minn. . . . . 106
WOLFE, GEORGE, Des Moines, Iowa . . . . . 137
WRIEDT, DUANE, Peoria, Ill. . . . . 137
WRIGHT, ALBERT, Meadville, Pa. . . . . 114
WUNDERLICH, BETTY, St. Paul, Minn. . . . . 127

## y

YERKE, ROBERT, St. Joseph, Mich. . . . . 121
YNGSDAL, PALMER, Wanamingo, Minn. . . . 133
YOUNG, WILLIAM, Philadelphia, Pa. . . . . 99
YOUNGS, RON, Plainwell, Mich. . . . . 135

## z

ZASPEL, RUTH, St. Paul, Minn. . . . . 114
ZIEBARTH, DELORES, Minneapolis, Minn. . . 121
ZIKE, MARILYN, Burlington, Iowa . . . . . 117

MADSEN, PETREA, Bethel, Minn. 131
MAGEE, BEULAH, Buffalo Center, Iowa 102
MAGEE, LESLIE, Lincoln, Nebr. 134
MAGNUSON, LAWRENCE, Rockford, Ill. 120
MAIER, CLIFFORD, Carlea, Sask., Canada 120
MALONE, ELAINE, Maple Lake, Minn. 137
MALONE, RUSSELL, Washington, Pa. 109
MANNING, RICHARD, Brainerd, Minn. 139
MARTENS, PETER, Wynyard, Sask., Canada 125
MARTIN, JAMES, Robbinsdale, Minn. 137
MARTIN, JOHN, Denton, Md. 137
MARTIN, LACY, Minneapolis, Minn. 131
MARTIN, WM. RALPH, Minneapolis, Minn. 102
MASON, GERALDINE, Hudson, Iowa 116
MATTISON, ANITA, Elk Mound, Wis. 103
MAURIALA, PAUL, Shaw, Minn. 109
MAGERT, GRACIE, Colony, Okla. 113
MELOON, ROBERT, Buffalo, N. Y. 116
MERLINO, GENE 137
MERRYMAN, RUTH, So. St. Paul, Minn. 131
MEYER, SYLVIA, Englewood, Colo. 125
MICHEL, JOHN, Faribault, Minn. 139
MILLER, DONNA, Spencer, Iowa 103
MILLER, HAROLD, Powell, Wyo. 137
MILLER, OSCAR, Florence, Wis. 137
MITCHELL, RICHARD, Berkeley, Calif. 107
MOEDE, LILA, Minneapolis, Minn. 106
MONTGOMERY, NELLIE, Astoria, So. Dak. 131
MOORE, ARDATH, Long Pine, Nebr. 120
MOORE, CAROL, Long Pine, Nebr. 113
MOORE, KEITH, Woodville, Wis. 106
MORFORD, MARLENE, Spencer, Iowa 131
MORGAN, EDITH, Minneapolis, Minn. 137
MOSBY, JONATHAN, Minneapolis, Minn. 129
MOSER, ARDELL, Denver Colo. 139
MOTIS, JOSEPHINE, Isabel, So. Dak. 103
MOTOYOSHI, KYOKO, Honolulu, Hawaii 120
MOXLEY, MARLENE, Clarissa, Minn. 109
MULLER, LOUIS, Victor, Iowa 131
MURPHY, PHYLLIS, Anoka, Minn. 131
MURRA, CAROL, Buffalo Center, Iowa 131
MURRAY, RAY, Huntington Park, Calif. 113
MUSSON, WAYNE, Wenatchee, Wash. 97

## n

NECHAS, GAYLE, Minneapolis, Minn. 136
NELSON, MARGARET, Fargo, No. Dak. 125
NEVASKAR, BALWANT, Bombay, India 107
NEWMAN, GEORGE, Minneapolis, Minn. 125
NEWTON, RAY, Louisville, Ill. 116
NEWVILLE, MAYNARD, Clear Lake, Wis. 131
NICKEL, KENNETH, Hutchinson, Kan. 137
NIXON, MARVIN, Minneapolis, Minn. 135
NORBY, DORIS, Alta, Iowa 113
NORGAARD, HOWARD, Harlan, Iowa 131
NORTON, RODNEY, Minneapolis, Minn. 136
NOWLAND, RUBY, Wild Rose, Wis. 116
NOWLIN, JOY, Canoga Park, Calif. 137

## o

O'BRIEN, BERNARD, Pueblo, Colo. 120
OGILVIE, LOIS, St. Croix Falls, Wis. 113
O'HARA, RUSSELL, Hammond, Minn. 125
OLSON, ELAINE, Cambridge, Minn. 131
OLSSON, DON, St. Paul, Minn. 137
ONGNA, EUGENE, Sheboygan Falls, Wis. 135
OPHEIM, DRUSILLA, Sexton, Iowa 125

## p

PALMER, JOYCE, Gladwin, Mich. 132
PALUTKE, JOHN, LaCrosse, Wis. 113
PANKRATZ, ELROY, Mountain Lake, Minn. 116
PANKRATZ, ESTHER, Mountain Lake, Minn. 97
PARKER, WILLIAM, Coon Rapids, Iowa 97
PARSONS, FREDERICK, Zanesville, Ohio 116
PARTCH, PATRICIA, Gunnison, Colo. 137
PASWATERS, BOB, Lincoln, Nebr. 137
PATZ, ARLENE, Pound, Wis. 125
PATZ, INEZ, Pound, Wis. 137
PAVEK, DONALD, Winona, Minn. 137
PEARSON, ALBERT, Minneapolis, Minn. 135
PEARSON, DARRELL, Marion, Ind. 120
PEARSON, DONNA, Marion, Ind. 136
PECKHAM, MILDRED, Hustler, Wis. 125
PEDERSON, LeROY, Billings, Montana 121
PELOT, DAVID, Wisconsin Rapids, Wis. 121
PERKINS, SAMUEL 137
PETERS, CLARENCE, Mountain Lake, Minn. 126
PETERS, JANET, Flint, Mich. 113
PETERSON, PAUL 106
PETERSON, DARLENE, Barron, Wis. 97
PETERSON, FRANCES, Gladwin, Mich. 132
PETERSON, ROGER, St. Paul, Minn. 135
PFAFFE, DONALD, Minneapolis, Minn. 137
PHILAMALEE, JoANN, Topeka, Kan. 132
PICAR, MARY, Minneapolis, Minn. 137
PINKERNELL, WILLIAM, Brooklyn, N. Y. 135
PITTMAN, MARIJO, Aurora, Ill. 116
PLATT, PATRICIA, Minneapolis, Minn. 132
PLATTE, A. E., Peoria, Ill. 137
PLAUTZ, DIANE, Littlefork, Minn. 126
POLSON, SHIRLEY, Hammond, Minn. 126
POLSON, WILLIAM, Millville, Minn. 136
POND, BARBARA 137
POND, EDWARD, Bloomington, Minn. 121
PORTER, JANIS, Minneapolis, Minn. 113
POWELL, GEORGE, Douglas, Wyo. 137
POWER, ROBERT, Langdon, No. Dak. 132
PRINTY, ROBERT, Centerville, Iowa 132
PUDERBAUGH, MARCELLA, Gladstone, Ore. 139
PYLE, ARLENE, Spencer, Iowa 113

## r

RAS, DALE, Hancock, Minn. 116
RAS, LEILA, Marion, So. Dak. 97
RASSLER, LAWRENCE, Allentown, Pa. 126
REEMSTMA, HAROLD, Westbrook, Minn. 107
REEVES, BEVERLY, Minneapolis, Minn. 126
REFSELL, ORRIS, Spirit Lake, Iowa 126
REIMER, NORMAN 137
REINHOLDT, MARION, Waverly, Iowa 103
REINHOLDT, MARLOWE, Balaton, Minn. 103
RESCHLEIN, MARGARET, LaCrosse, Wis. 132
RHOADS, RUBY, Oskaloosa, Iowa 113
RHOADS, RUTH, Lisbon, Iowa 126
RICHERT, DONALD, Dallas, Ore. 116
RILEY, MARYBELLE, Muskegon, Mich. 137
RITTER, PATRICIA, Sun Valley, Calif. 121
RIVENBURGH, MARVIN, Colville, Wash. 117
ROBERTSON, BETTY, Grand Blanc, Mich. 126
ROBEY, MABEL, Hudson, Mich. 98
ROBINSON, CLYDE, Plainfield, Iowa 126
ROGERS, VALLA VEE, Minneapolis, Minn. 117
ROLLOLOZO, SOLEDAD, Lawai, Kauai, T. H. 137
ROSZHART, HERB, Aurora, Nebr. 139
RUPPRECHT, EVERETT 137
RYDBERG, ANN, St. Cloud, Minn. 113

## s

SAATHOFF, DALE, Waverly, Iowa 132
SAILER, HAROLD, Alberta, Canada 126
SALSETH, HAROLD, Minneapolis, Minn. 139
SALSETH, JOAN, Minneapolis, Minn. 139
SAMS, ROBERT, Parkersburg, W. Va. 139
SANDERS, FRANKLIN, Hazel Park, Mich. 132
SANDGREN, PAUL, Grand Marais, Minn. 137
SANDUM, CHARLES, Minneapolis, Minn. 109
SAUNDERSON, SYLVIA, Menahga, Minn. 137
SCARFF, NOMA, Mt. Pleasant, Iowa 132
SCHAUER, STANLEY, Eureka, So. Dak. 117
SCHELBERG, RUTH, St. Paul, Minn. 117
SCHMIDT, CAROL, Mound, Minn. 121
SCHMIDT, JAMES, Mound, Minn. 109
SCHMOLL, MILDRED, Lincoln, Nebr. 137
SCHNEIDER, RICHARD, Ferndale, Mich. 132
SCHNEIDERMANN, WANDA, Sibley, Iowa 126
SCHOON, FRED, Gary, Ind. 110
SCHOON, NORMAN, Gary, Ind. 113
SCHOON, WALTER, Gary, Ind. 139
SCHOTT, CLAYTON, Hutchinson, Minn. 132
SCHULTZE, DELL, St. Paul, Minn. 137
SEBALD, HELEN, Sheboygan Falls, Wis. 132
SEEMANN, MERILYN, Windom, Minn. 117
SEIBERT, ROBERT, Laurel, Nebr. 113
SELIN, EDNA, Estherville, Iowa 137
SELIN, GEORGE, Cambridge, Minn. 137
SETTELL, RAND, Wheatland, Wyo. 126
SHANER, JAMES, Minneapolis, Minn. 139
SHANER, MAXINE 137
SHANKS, CHARLES, Detroit, Mich. 117
SHEFFER, JANIS, Prescott, Mich. 121
SHERMAN, JACK, Wilton Jct., Iowa 132
SIEMENS, J. RICHARD, Minneapolis, Minn. 110
SIEMENS, MARJORIE, Lake Crystal, Minn. 137
SIEVERS, DOROTHY, Powell, Wyo. 110
SILLING, HENRY, Ocean City, N. J. 104
SIMMONS, BEVERLY, Salem, Ore. 113
SIMMONS, STANFORD, Torrington, Wyo. 104
SIMONSON, ERLISS, Thief River Falls, Minn. 126
SIMPSON, CHARLES, Minneapolis, Minn. 135
SINGLETON, EDITH, Duluth, Minn. 137
SKOGERBO, PETER 137

SLETTEN, NORMA, Minneapolis, Minn. . . . . 113
SMITH, CHARLES, Minneapolis, Minn. . . . . 106
SMITH, ELSIE, Oskaloosa, Iowa . . . . . 121
SMITH, I. LORRAINE, Webster City, Iowa . . 127
SMITH, IVAN, Rosalia, Kan. . . . . 104
SMITH, JEROME, St. Paul, Minn. . . . . 127
SMITH, JOAN, Minneapolis, Minn. . . . . 137
SMITH, LEX, Minneapolis, Minn. . . . . 139
SMITH, LOIS, Minneapolis, Minn. . . . . 121
SMOLDT, CAROLYN, Ferguson, Iowa . . . . . 133
SNAPP, JOHN, JR., Fargo, No. Dak. . . . . 106
SNELL, DWAYNE, Marshalltown, Iowa . . . . . 137
SNELL, RICHARD, Marshalltown, Iowa . . . . 106
SNITKER, MARVIN, Postville, Iowa . . . . . 139
SNYDER, ROBERT, Powell, Wyo. . . . . 137
SODERSTROM, DOROTHY, Toronto, Ont., Canada . . . . . 133
SONMOR, STEPHEN, Wilson, Wis. . . . . 110
SORENSEN, EINAR KRISTIAN, Aalborg, Denmark . . . . . 98
SORENSEN, ERROL, Ulen, Minn. . . . . 127
SORENSEN, PORTIA, Ulen, Minn. . . . . 133
SORENSON, DUANE, Wilton Jct., Iowa . . . 133
SORENSON, ESTHER, Fargo, No. Dak. . . . . 98
SPEAS, CLYDE, Gilman, Iowa . . . . . 135
SPENCER, ROBERT, Des Moines, Iowa . . . . . 104
STAAT, NANCY, Thornton, Ill. . . . . 98
STACY, THOMAS, Hopkins, Minn. . . . . 99
STAFFORD, CAROL, Royal Oak, Mich. . . . . 127
STEINHAUSER, JOHN, St. Paul, Minn. . . . . 110
STEVENS, CHARLES, Nashville, Tenn. . . . . 135
STEWART, G. MOODY, JR., Sun Valley, Calif. . . . . 137
STEWART, ROSETTA, Minneapolis, Minn. . . . 133
STEWART, WILLIAM, Los Angeles, Calif. . . . 117
STICKLER, VERNON, Spencer, Iowa . . . . . 110
STIEN, HOWARD, Bird Island, Minn. . . . . 104
STRANDT, MARILYN, Moses Lake, Wash. . . 105
STROHBEHN, FRANK, Wagner, So. Dak. . . 114
STROUP, BEVERLY, Holmes, Iowa . . . . . 133
SUTTON, DIANE, Lansing, Mich. . . . . 133
SVEE, EVELYN, West Concord, Minn. . . . . 117
SVENDSEN, LARRY, Kirkman, Iowa . . . . . 133
SVIHEL, RILEY, Hutchinson, Minn. . . . . 139
SWANSON, DAVID, Cambridge, Minn. . . . . 127
SWANSON, SONJA, Rock Creek, Minn. . . . 110
SWEARINGEN, JOHN, Brainerd, Minn. . . . . 135
SYKORA, KEN, Storden, Minn. . . . . 114
SYKORA, MERLE, Windom, Minn. . . . . 133

## t

TAYLOR, CHARLES, Hanford, Calif. . . . . 127
TAYLOR, DAVID, Elyria, Ohio . . . . . 137
TAYLOR, MEL, Columbus, Ohio . . . . . 137
TAYLOR, ROBERT, Moville, Iowa . . . . . 137
TEICHROEW, ABE, Frazer, Mont. . . . . 106
TEMPLE, DORIS, Faribault, Minn. . . . . 106
THOMAS, GORDON, Kalamazoo, Mich. . . . . 105
THOMPSON, ARNOLD, Bruno, Minn. . . . . 127
THOMPSON, CLIFTON, Bruno, Minn. . . . . 110
THOMPSON, DARRELL, Minneapolis, Minn. . 99
THOMPSON, DAVID, Friend, Nebr. . . . . 137
THOMPSON, PAUL, Minneapolis, Minn. . . . 137
THOMPSON, SHIRLEY, St. Cloud, Minn. . . . 139
THORNTON, KENNETH, Churdan, Iowa . . . 121
TIMGREN, MAYBRITT, Toronto, Canada . . . 110
TOAVS, GRACE, Wolf Point, Mont. . . . . 133
TODD, DAVID, Muskegon, Mich. . . . . 137
TOLLE, STANLEY, Spencer, Iowa . . . . . 135
TRIHUB, IDELL, Minot, No. Dak. . . . . 117
TSCHANZ, DAVID, Detroit, Mich. . . . . 121

## u

UNRAU, FLORENCE, Lustre, Mont. . . . . 133
URBAN, GEORGE, Paris, France . . . . . 107

## v

VAN BOENING, PATRICIA, Venago, Nebr. . . . . 137
VANDERBURGH, DARYL, Waterville, Minn. . 114
VANDER MOLEN, LILLIAN, Hudsonville, Mich. . . . . 114
VAN DIXHORN, ELAINE, Sheboygan Falls, Wis. . . . . 133
VAN DIXHORN, LLOYD, Sheboygan Falls, Wis. . . . . 135
VAN GERPEN, RONALD, Windom, Minn. . . 133
VENZ, CHARLES, Hazel Park, Mich. . . . . 117
VIETZ, DONALD, Hebron, No. Dak. . . . . 135

## w

WADDELL, PHYLLIS, Russiaville, Ind. . . . . 137
WAIT, LESTER, Stacy, Minn. . . . . 135
WALDECKER, ALBERT, Lemmon, So. Dak. . . 106
WALDECKER, TOM, Lemmon, So. Dak. . . . . 137
WALKER, EDWIN LAWRENCE, Selfridge, No. Dak. . . . . 127
WALKER, STANLEY, San Jose, Calif. . . . . 133
WALTON, DENNIS, Glen Lake, Minn. . . . . 114
WASSINK, MARVIN, Sheboygan Falls, Wis. . . . . 114
WEEKS, ROBERT, Minneapolis, Minn. . . . . 137
WEINS, JOHN, So. St. Paul, Minn. . . . . 127
WELANDER, ELLSWORTH, Morristown, Pa. . 137
WELCH, HELEN, Morristown, Minn. . . . . 127
WELLS, JUDITH, Minneapolis, Minn. . . . . 133
WENIGER, ARNO, San Francisco, Calif. . . . 110
WENIGER, DELORES, San Francisco, Calif. . 105
WENTWORTH, ARLENE, St. Paul, Minn. . . . . 133
WENTWORTH, CHARLES, Brownsdale, Minn. . . . . 137
WESSMAN, WARREN, Cokato, Minn. . . . . 135
WESTLUND, DUANE, Mason, Wis. . . . . 117
WESTPHAL, FRED, Little Falls, Minn. . . . . 137
WETZEL, ALBERT, Glen Ullen, No. Dak. . . . 105
WHITAKER, E. LESLIE, Hornell, N. Y. . . . . 114
WHITCOMB, ROLAND, Gladstone, Ore. . . . 106
WHITE, LEE, Mt. Pleasant, Iowa . . . . . 106
WHITE, MARLO, Mt. Pleasant, Iowa . . . . . 114
WHITE, ROBERT, Smithers, W. Va. . . . . 114
WHITTEN, VONNIE, Pontiac, Mich. . . . . 114
WIDDER, WAYNE, Sheboygan Falls, Wis. . . 114
WIENS, ESTHER, Mountain Lake, Minn. . . . . 137
WIENS, DICK, International Falls, Minn. . . . 114
WILEY, RONALD, Vienna, Va. . . . . 127
WILLECKE, WALDO, Salem, Ore. . . . . 137
WILLIAMS, ETHELENE, Minneapolis, Minn. . 137
WILLIAMS, MYRTLE, Oshkosh, Wis. . . . . 114
WIPF, MARVIN, Bridgewater, So. Dak. . . . . 117
WITTRUP, DELPHA, Harlan, Iowa . . . . . 117
WOLD, EDWARD, Cloquet, Minn. . . . . 106
WOLFE, GEORGE, Des Moines, Iowa . . . . . 137
WRIEDT, DUANE, Peoria, Ill. . . . . 137
WRIGHT, ALBERT, Meadville, Pa. . . . . 114
WUNDERLICH, BETTY, St. Paul, Minn. . . . . 127

## y

YERKE, ROBERT, St. Joseph, Mich. . . . . 121
YNGSDAL, PALMER, Wanamingo, Minn. . . . 133
YOUNG, WILLIAM, Philadelphia, Pa. . . . . 99
YOUNGS, RON, Plainwell, Mich. . . . . 135

## z

ZASPEL, RUTH, St. Paul, Minn. . . . . 114
ZIEBARTH, DELORES, Minneapolis, Minn. . . 121
ZIKE, MARILYN, Burlington, Iowa . . . . . 117

# autographs

# autographs

# autographs